

Latest situation of cases of COVID-19 (as of 29 June 2020)

Since 31 December 2019, the Centre for Health Protection (CHP) of the Department of Health has recorded a total of 1204 cases of COVID-19, including 1203 confirmed cases and 1 probable case (Case no. 97). Among these cases, 1105 were discharged and 7 were fatal cases (Case no. 13, 55, 89, 99, 1092, 1100 and 1180), the remaining 92 cases were still hospitalized (Figure 1).

Table 1: Details of new confirmed/probable cases of COVID-19 reported on 29 June 2020 (details of previously reported cases are listed in Table 5)

Case no.	Report date	Date of onset	Gender	Age	Name of hospital admitted	Hospitalised/ Discharged/ Deceased	HK/Non-HK resident	Case classification*	Confirmed/ probable
1201	29/06/2020	Asymptomatic	F	36	United Christian Hospital	Hospitalised	HK resident	Imported case	Confirmed
1202	29/06/2020	Asymptomatic	F	53	United Christian Hospital	Hospitalised	HK resident	Imported case	Confirmed
1203	29/06/2020	27/06/2020	F	36	United Christian Hospital	Hospitalised	HK resident	Imported case	Confirmed
1204	29/06/2020	25/06/2020	M	23	Queen Elizabeth Hospital	Hospitalised	HK resident	Imported case	Confirmed

* The case classification may be subject to changes when there is new information available.

Figure 1: Cumulative confirmed/probable cases with hospitalisation status

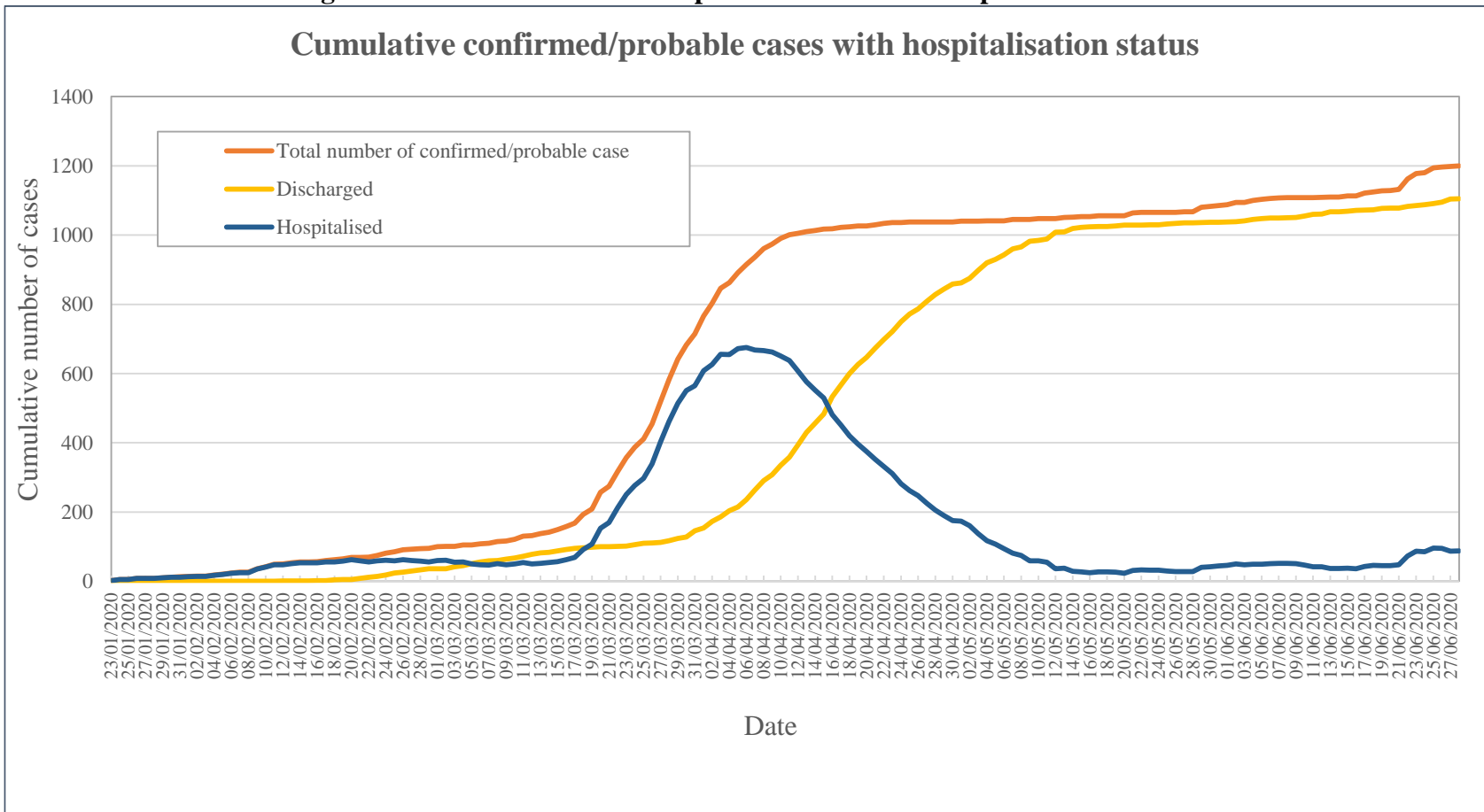

Note: Seven confirmed cases were fatal cases.

Table 2: Number of confirmed cases by case classification

Reporting period	Imported case	Local case	Possibly local	Epidemiologically linked with imported case	Epidemiologically linked with local case	Epidemiologically linked with possibly local case	Period total
Since first reported case on 23 January	766 (63.6%)	68 (5.6%)	103 (8.6%)	27 (2.2%)	178 (14.8%)	62 (5.1%)	1204 (100.0%)
2/6 - 8/6	14 (70.0%)	0 (0.0%)	0 (0.0%)	1 (5.0%)	5 (25.0%)	0 (0.0%)	20 (100.0%)
9/6 - 15/6	3 (60.0%)	0 (0.0%)	0 (0.0%)	0 (0.0%)	2 (40.0%)	0 (0.0%)	5 (100.0%)
16/6 - 22/6	49 (100.0%)	0 (0.0%)	0 (0.0%)	0 (0.0%)	0 (0.0%)	0 (0.0%)	49 (100.0%)
23/6 - 29/6	42 (100.0%)	0 (0.0%)	0 (0.0%)	0 (0.0%)	0 (0.0%)	0 (0.0%)	42 (100.0%)

In the recent 7-day period from 23 - 29 June, an average of 6.0 cases were reported per day, as compared with 7.0 cases per day reported in the previous 7-day period from 16 - 22 June (Figure 2).

Figure 2: Daily number of cases by reporting date and average number of reported cases in the past 7 days

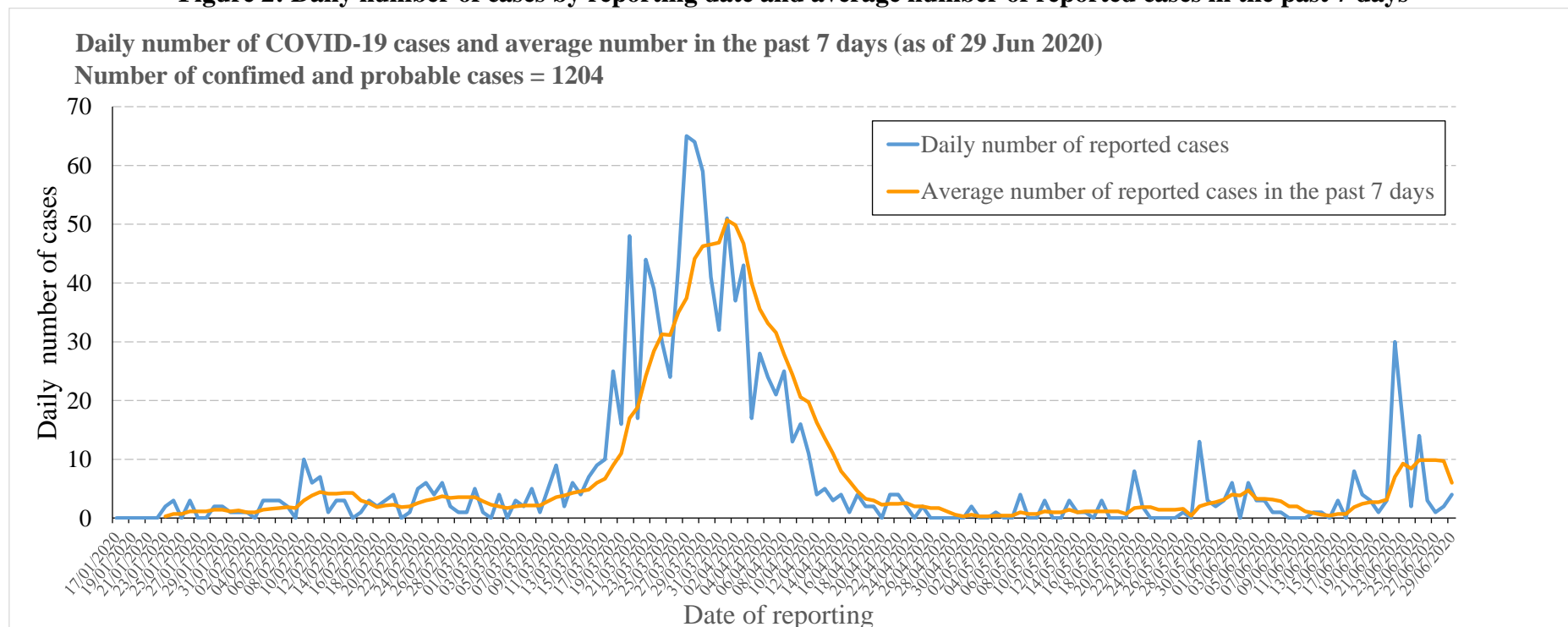
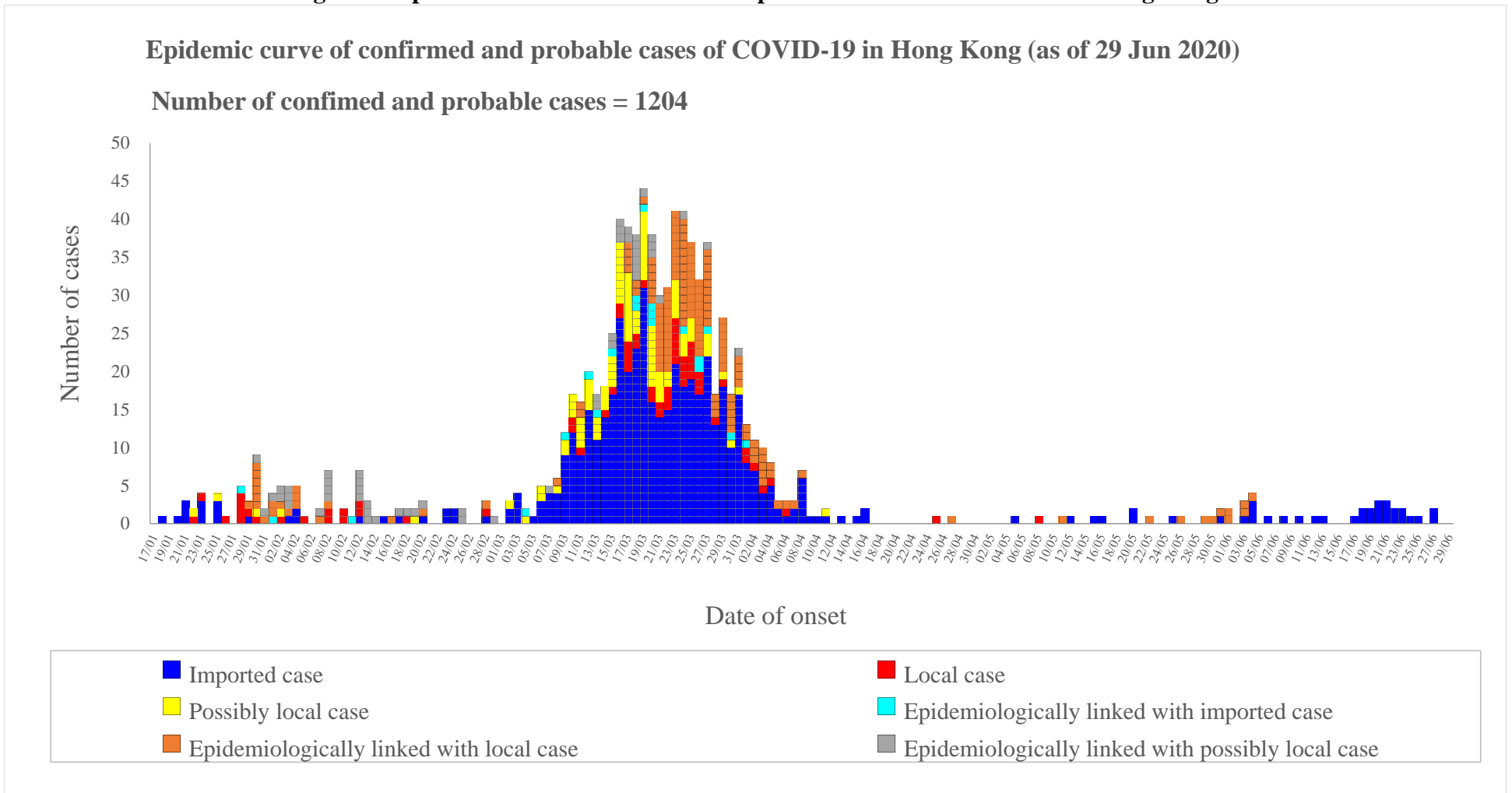

Figure 3: Epidemic curve of confirmed and probable cases of COVID-19 in Hong Kong



Note:

1. The case classification may be subject to changes when there is new information available.
2. Asymptomatic cases are not shown in this epidemic curve.

Figure 4 shows cases including 646 males and 558 females with ages of the cases ranged from 40 days to 96 years (median: 34 years).

Figure 4: Age distribution of COVID-19 cases in Hong Kong

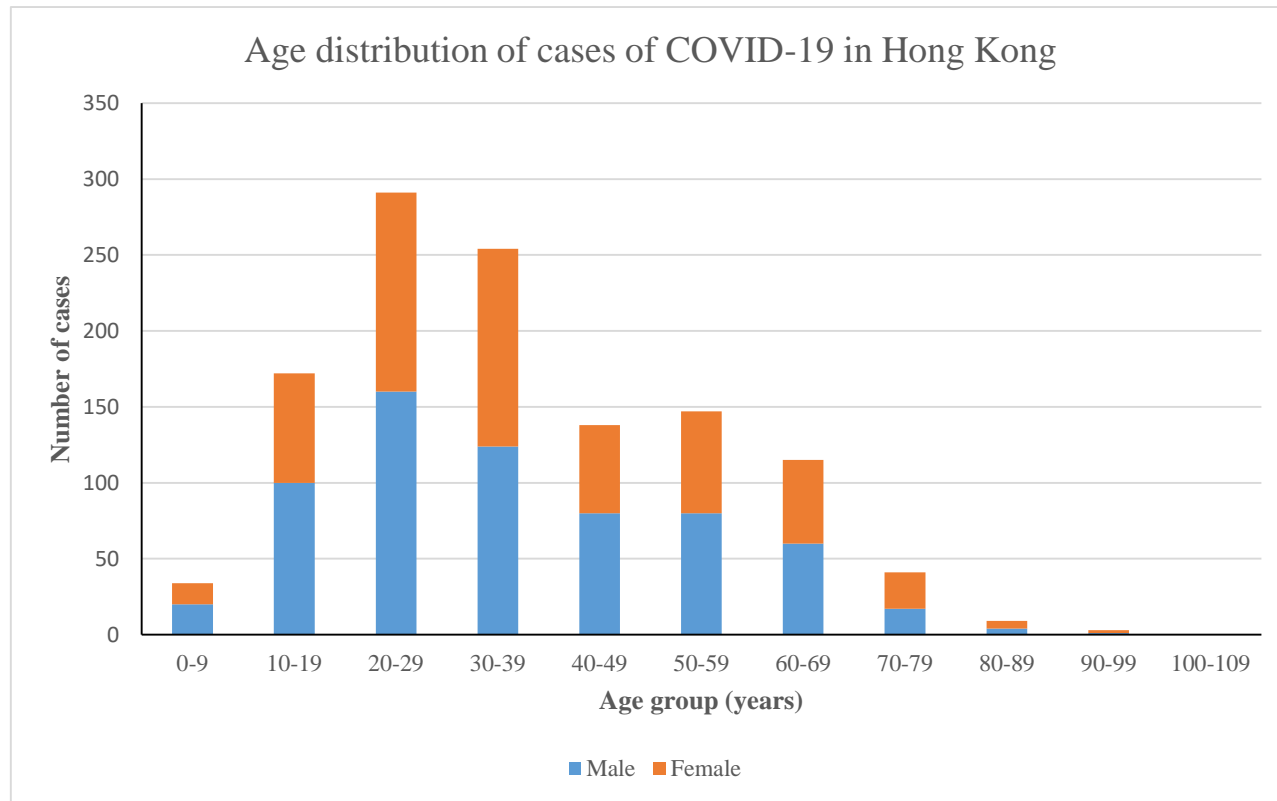
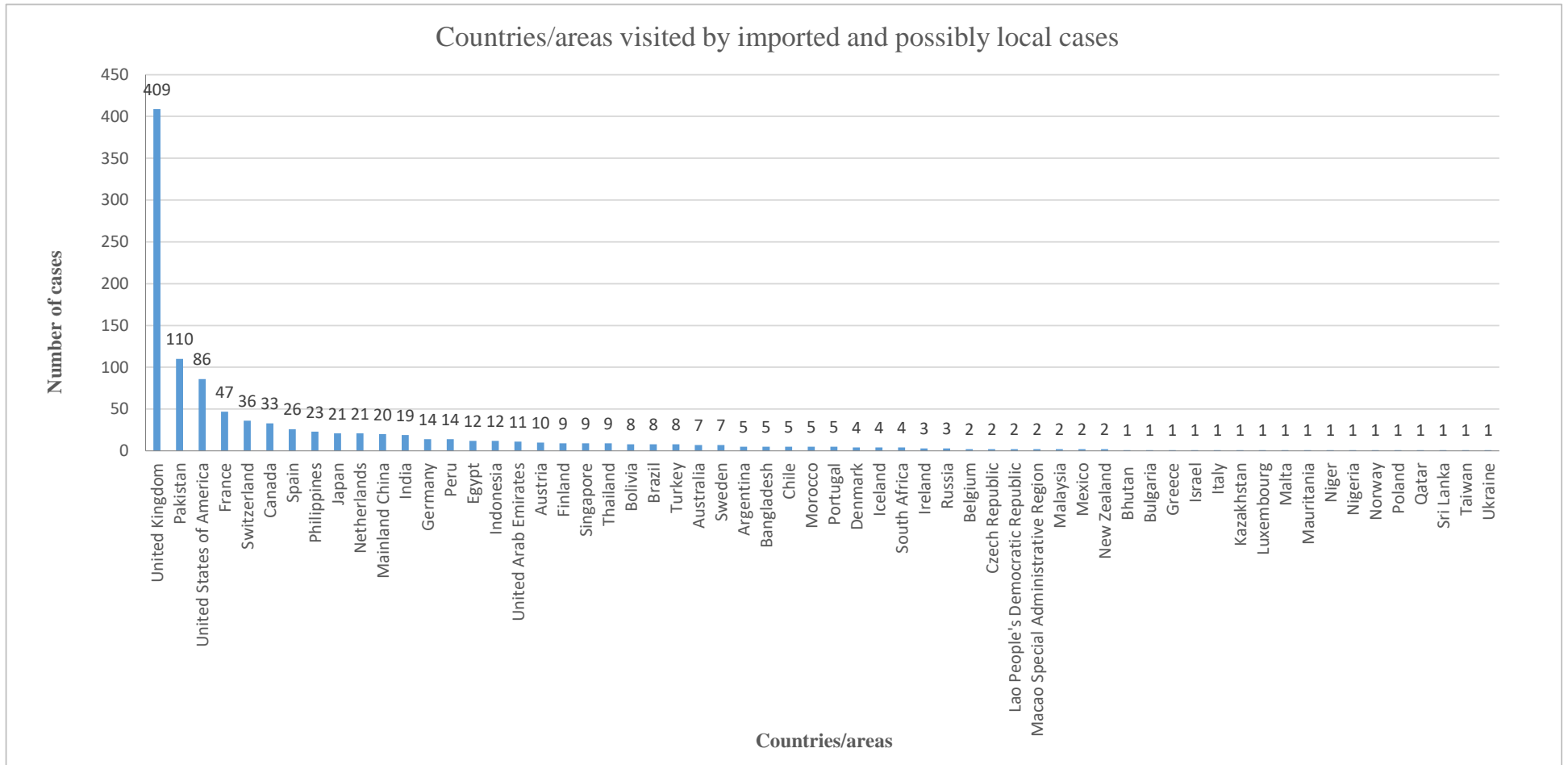

Figure 5 shows the countries/areas visited by the cases with travel history outside Hong Kong during the incubation period (imported and possibly local cases).

Figure 5: Countries/areas visited by cases with travel history



Note: Some cases had visited more than one country/area.

Figure 6 shows the countries/areas visited by the cases reported in the past 4 weeks with travel history outside Hong Kong during the incubation period (imported and possibly local cases).

Figure 6: Countries/areas visited by cases reported in the past 4 weeks with travel history

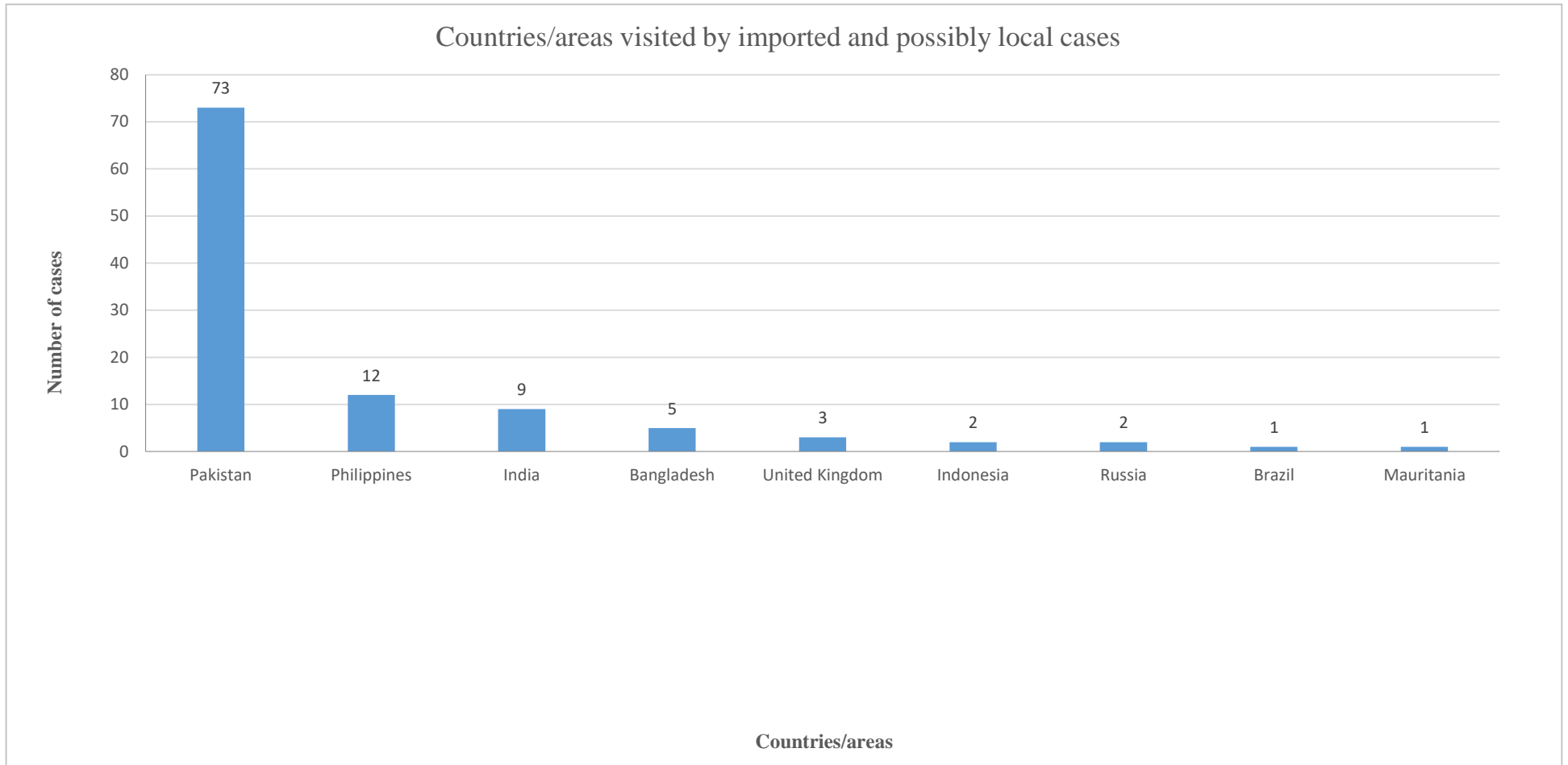

Note: Some cases had visited more than one country/area.

Table 3: Mode of detection for confirmed and probable cases in Hong Kong

Category	Number of cases (percentage)
(1) Cases fulfilling the reporting criteria of COVID-19	336 (27.9%)
(2) Enhanced laboratory surveillance in public hospitals	50 (4.2%)
(3) Enhanced surveillance at Accident and Emergency Departments / General Outpatient Clinics	122 (10.1%)
(4) Diagnosis / Enhanced surveillance in private hospitals and clinics	85 (7.1%)
(5) Medical surveillance / Contact tracing by the Centre for Health Protection	237 (19.7%)
(6) Enhanced surveillance for asymptomatic inbound travelers	374 (31.1%)
Total	1204 (100.0%)

Table 4: Large clusters with 10 or more cases

Cluster	Involved case number	Number of cases
Diamond Princess Cruise Ship	14, 71, 78, 79, 80, 81, 87, 88, 94, 96, 97	11
Hotpot dinner gathering at Kwun Tong	27, 29, 30, 31, 32, 33, 34, 35, 36, 37, 41, 44, 50	13
Fook Wai Ching Che in Maylun Apartments in North Point	64, 65, 70, 73, 74, 76, 77, 83, 84, 86, 89, 91, 92, 93, 95, 98, 102, 103, 112	19
Travel tour to Egypt / Heng Tai House of Fu Heng Estate	119, 120, 121, 123, 124, 125, 126, 127, 129, 140	10
Bar and band cluster	182, 227, 276, 343, 360, 362, 367, 384, 386, 387, 389, 394, 395, 411, 413, 422, 428, 432, 433, 434, 440, 442, 447, 450, 453, 458, 462, 466, 477, 481, 483, 484, 497, 498, 499, 501, 504, 509, 510, 511, 512, 513, 514, 515, 516, 517, 519, 524, 525, 526, 531, 573, 576, 577, 578, 579, 581, 614, 615, 625, 626, 627, 630, 632, 635, 638, 663, 670, 674, 691, 707, 738, 746, 755, 756, 757, 760, 796, 810, 838, 844, 846, 855, 863, 864, 877, 884, 891, 904, 905, 906, 912, 913, 926, 928, 929, 930, 951, 973, 974, 976, 998, 1008	103
Wedding party at Lantau Island	191, 217, 233, 237, 250, 253, 258, 259, 287, 295, 303, 304, 332, 373, 378	15
Kerry Logistics/ Luk Chuen House	1084, 1085, 1086, 1087, 1088, 1089, 1090, 1091, 1092, 1100, 1109, 1110	12

Table 5: Details of confirmed/probable cases of COVID-19 reported on or before 28 June 2020

Abbreviations for case classification in the table -

I: Imported case

PL: Possibly local case

L: Local case

Epi-I: Epidemiologically linked with imported case

Epi-PL: Epidemiologically linked with possibly local case

Epi-L: Epidemiologically linked with local case

Case no.	Report date	Date of onset	Gender	Age	Name of hospital admitted	Hospitalised/ Discharged/ Deceased	HK/Non-HK resident	Case classification*	Confirmed/ probable
1	23/01/2020	21/01/2020	M	39	Princess Margaret Hospital	Discharged	Non-HK resident	I	Confirmed
2	23/01/2020	18/01/2020	M	56	Princess Margaret Hospital	Discharged	HK resident	I	Confirmed
3	24/01/2020	20/01/2020	F	62	Princess Margaret Hospital	Discharged	Non-HK resident	I	Confirmed
4	24/01/2020	23/01/2020	F	62	Princess Margaret Hospital	Discharged	Non-HK resident	I	Confirmed
5	24/01/2020	23/01/2020	M	63	Princess Margaret Hospital	Discharged	Non-HK resident	I	Confirmed
6	26/01/2020	21/01/2020	M	47	Princess Margaret Hospital	Discharged	HK resident	I	Confirmed
7	26/01/2020	21/01/2020	F	68	Princess Margaret Hospital	Discharged	HK resident	I	Confirmed
8	26/01/2020	25/01/2020	M	64	Princess Margaret Hospital	Discharged	Non-HK resident	I	Confirmed
9	29/01/2020	25/01/2020	F	73	Princess Margaret Hospital	Discharged	Non-HK resident	I	Confirmed
10	29/01/2020	25/01/2020	M	72	Princess Margaret Hospital	Discharged	Non-HK resident	I	Confirmed
11	30/01/2020	28/01/2020	F	37	Princess Margaret Hospital	Discharged	HK resident	Epi-I	Confirmed
12	30/01/2020	22/01/2020	M	75	Princess Margaret Hospital	Discharged	HK resident	PL	Confirmed
13	31/01/2020	29/01/2020	M	39	Princess Margaret Hospital	Deceased	HK resident	I	Confirmed
14	01/02/2020	23/01/2020	M	80	Princess Margaret Hospital	Discharged	HK resident	I	Confirmed
15	02/02/2020	01/02/2020	F	72	Princess Margaret Hospital	Discharged	HK resident	Epi-I	Confirmed

Case no.	Report date	Date of onset	Gender	Age	Name of hospital admitted	Hospitalised/ Discharged/ Deceased	HK/Non-HK resident	Case classification*	Confirmed/ probable
16	04/02/2020	23/01/2020	F	64	Princess Margaret Hospital	Discharged	HK resident	L	Confirmed
17	04/02/2020	22/01/2020	M	60	Princess Margaret Hospital	Discharged	HK resident	L	Confirmed
18	04/02/2020	28/01/2020	M	25	Princess Margaret Hospital	Discharged	HK resident	L	Confirmed
19	05/02/2020	30/01/2020	F	28	Princess Margaret Hospital	Discharged	HK resident	Epi-L	Confirmed
20	05/02/2020	04/02/2020	F	56	Princess Margaret Hospital	Discharged	HK resident	Epi-L	Confirmed
21	05/02/2020	30/01/2020	M	56	Princess Margaret Hospital	Discharged	HK resident	PL	Confirmed
22	06/02/2020	01/02/2020	F	55	Princess Margaret Hospital	Discharged	HK resident	Epi-PL	Confirmed
23	06/02/2020	26/01/2020	F	63	Pamela Youde Nethersole Eastern Hospital	Discharged	HK resident	L	Confirmed
24	06/02/2020	28/01/2020	F	65	Prince of Wales Hospital	Discharged	HK resident	L	Confirmed
25	07/02/2020	04/02/2020	M	58	North District Hospital	Discharged	HK resident	I	Confirmed
26	07/02/2020	03/02/2020	M	42	Prince of Wales Hospital	Discharged	HK resident	I	Confirmed
27	09/02/2020	30/01/2020	M	24	Ruttonjee Hospital	Discharged	HK resident	Epi-L	Confirmed
28	09/02/2020	30/01/2020	M	70	United Christian Hospital	Discharged	HK resident	L	Confirmed
29	09/02/2020	01/02/2020	F	91	Pamela Youde Nethersole Eastern Hospital	Discharged	HK resident	Epi-L	Confirmed
30	09/02/2020	29/01/2020	M	68	Ruttonjee Hospital	Discharged	HK resident	Epi-L	Confirmed
31	09/02/2020	28/01/2020	F	57	Ruttonjee Hospital	Discharged	HK resident	L	Confirmed
32	09/02/2020	04/02/2020	M	22	Pamela Youde Nethersole Eastern Hospital	Discharged	HK resident	Epi-L	Confirmed
33	09/02/2020	02/02/2020	F	50	Ruttonjee Hospital	Discharged	HK resident	Epi-L	Confirmed
34	09/02/2020	30/01/2020	F	25	Pamela Youde Nethersole Eastern Hospital	Discharged	HK resident	Epi-L	Confirmed
35	09/02/2020	04/02/2020	F	51	Pamela Youde Nethersole Eastern Hospital	Discharged	HK resident	Epi-L	Confirmed
36	09/02/2020	07/02/2020	M	23	Ruttonjee Hospital	Discharged	HK resident	Epi-L	Confirmed
37	10/02/2020	30/01/2020	F	55	Prince of Wales Hospital	Discharged	HK resident	Epi-L	Confirmed
38	10/02/2020	30/01/2020	M	69	Pamela Youde Nethersole Eastern Hospital	Discharged	HK resident	Epi-L	Confirmed

Case no.	Report date	Date of onset	Gender	Age	Name of hospital admitted	Hospitalised/ Discharged/ Deceased	HK/Non-HK resident	Case classification*	Confirmed/ probable
39	10/02/2020	30/01/2020	F	63	Pamela Youde Nethersole Eastern Hospital	Discharged	HK resident	Epi-L	Confirmed
40	10/02/2020	28/01/2020	F	86	Pamela Youde Nethersole Eastern Hospital	Discharged	HK resident	L	Confirmed
41	10/02/2020	08/02/2020	M	52	Pamela Youde Nethersole Eastern Hospital	Discharged	HK resident	Epi-L	Confirmed
42	10/02/2020	03/02/2020	F	62	Princess Margaret Hospital	Discharged	HK resident	Epi-PL	Confirmed
43	11/02/2020	02/02/2020	M	59	Pamela Youde Nethersole Eastern Hospital	Discharged	HK resident	L	Confirmed
44	11/02/2020	01/02/2020	F	60	Ruttonjee Hospital	Discharged	HK resident	Epi-L	Confirmed
45	11/02/2020	05/02/2020	M	71	United Christian Hospital	Discharged	HK resident	L	Confirmed
46	11/02/2020	03/02/2020	M	75	Queen Mary Hospital	Discharged	HK resident	Epi-PL	Confirmed
47	11/02/2020	31/01/2020	M	66	Tuen Mun Hospital	Discharged	HK resident	Epi-L	Confirmed
48	11/02/2020	02/02/2020	F	37	Princess Margaret Hospital	Discharged	HK resident	Epi-PL	Confirmed
49	11/02/2020	30/01/2020	M	37	Princess Margaret Hospital	Discharged	HK resident	Epi-PL	Confirmed
50	12/02/2020	03/02/2020	M	51	Queen Elizabeth Hospital	Discharged	HK resident	Epi-L	Confirmed
51	13/02/2020	29/01/2020	M	43	Tuen Mun Hospital	Discharged	HK resident	L	Confirmed
52	13/02/2020	31/01/2020	F	67	Queen Mary Hospital	Discharged	HK resident	Epi-PL	Confirmed
53	13/02/2020	08/02/2020	M	37	Queen Mary Hospital	Discharged	HK resident	Epi-PL	Confirmed
54	14/02/2020	03/02/2020	F	41	Pamela Youde Nethersole Eastern Hospital	Discharged	HK resident	Epi-PL	Confirmed
55	14/02/2020	02/02/2020	M	70	Princess Margaret Hospital	Deceased	HK resident	PL	Confirmed
56	14/02/2020	12/02/2020	F	61	Queen Mary Hospital	Discharged	HK resident	L	Confirmed
57	16/02/2020	07/02/2020	M	54	Pamela Youde Nethersole Eastern Hospital	Discharged	HK resident	Epi-PL	Confirmed
58	17/02/2020	08/02/2020	M	69	Caritas Medical Centre	Discharged	HK resident	L	Confirmed
59	17/02/2020	12/02/2020	M	45	Queen Elizabeth Hospital	Discharged	HK resident	Epi-PL	Confirmed
60	17/02/2020	08/02/2020	F	46	Pamela Youde Nethersole Eastern Hospital	Discharged	HK resident	Epi-PL	Confirmed

Case no.	Report date	Date of onset	Gender	Age	Name of hospital admitted	Hospitalised/ Discharged/ Deceased	HK/Non-HK resident	Case classification*	Confirmed/ probable
61	18/02/2020	02/02/2020	F	32	Pamela Youde Nethersole Eastern Hospital	Discharged	HK resident	Epi-PL	Confirmed
62	18/02/2020	11/02/2020	M	58	United Christian Hospital	Discharged	HK resident	Epi-I	Confirmed
63	19/02/2020	14/02/2020	F	83	Tuen Mun Hospital	Discharged	HK resident	Epi-PL	Confirmed
64	19/02/2020	12/02/2020	M	68	Queen Mary Hospital	Discharged	HK resident	Epi-PL	Confirmed
65	19/02/2020	12/02/2020	F	70	Queen Mary Hospital	Discharged	HK resident	Epi-PL	Confirmed
66	20/02/2020	25/01/2020	M	75	Tuen Mun Hospital	Discharged	HK resident	PL	Confirmed
67	20/02/2020	10/02/2020	F	38	United Christian Hospital	Discharged	HK resident	L	Confirmed
68	20/02/2020	08/02/2020	M	58	North District Hospital	Discharged	HK resident	L	Confirmed
69	20/02/2020	18/02/2020	M	48	United Christian Hospital	Discharged	HK resident	L	Confirmed
70	22/02/2020	13/02/2020	F	96	Pamela Youde Nethersole Eastern Hospital	Discharged	HK resident	Epi-PL	Confirmed
71	23/02/2020	20/02/2020	M	68	Queen Elizabeth Hospital	Discharged	HK resident	I	Confirmed
72	23/02/2020	10/02/2020	M	62	United Christian Hospital	Discharged	HK resident	L	Confirmed
73	23/02/2020	08/02/2020	F	80	Pamela Youde Nethersole Eastern Hospital	Discharged	HK resident	Epi-PL	Confirmed
74	23/02/2020	13/02/2020	F	76	Pamela Youde Nethersole Eastern Hospital	Discharged	HK resident	Epi-PL	Confirmed
75	23/02/2020	19/02/2020	M	35	Tuen Mun Hospital	Discharged	HK resident	PL	Confirmed
76	24/02/2020	08/02/2020	F	57	Ruttonjee Hospital	Discharged	HK resident	Epi-PL	Confirmed
77	24/02/2020	19/02/2020	F	68	Queen Mary Hospital	Discharged	HK resident	Epi-PL	Confirmed
78	24/02/2020	24/02/2020	F	59	Queen Mary Hospital	Discharged	HK resident	I	Confirmed
79	24/02/2020	04/02/2020	F	58	Queen Mary Hospital	Discharged	HK resident	I	Confirmed
80	24/02/2020	Asymptomatic	M	57	Queen Mary Hospital	Discharged	HK resident	I	Confirmed
81	24/02/2020	Asymptomatic	F	57	Queen Mary Hospital	Discharged	HK resident	I	Confirmed
82	25/02/2020	20/02/2020	M	33	United Christian Hospital	Discharged	HK resident	Epi-L	Confirmed
83	25/02/2020	17/02/2020	F	55	Ruttonjee Hospital	Discharged	HK resident	Epi-PL	Confirmed
84	25/02/2020	Asymptomatic	M	24	Ruttonjee Hospital	Discharged	HK resident	Epi-PL	Confirmed
85	25/02/2020	12/02/2020	F	60	Queen Mary Hospital	Discharged	HK resident	L	Confirmed

Case no.	Report date	Date of onset	Gender	Age	Name of hospital admitted	Hospitalised/ Discharged/ Deceased	HK/Non-HK resident	Case classification*	Confirmed/ probable
86	26/02/2020	18/02/2020	F	49	Pamela Youde Nethersole Eastern Hospital	Discharged	HK resident	Epi-PL	Confirmed
87	26/02/2020	12/02/2020	F	21	Queen Mary Hospital	Discharged	HK resident	I	Confirmed
88	26/02/2020	17/02/2020	M	16	Queen Mary Hospital	Discharged	HK resident	I	Confirmed
89	26/02/2020	25/02/2020	M	80	Pamela Youde Nethersole Eastern Hospital	Deceased	HK resident	Epi-PL	Confirmed
90	26/02/2020	16/02/2020	F	29	Ruttonjee Hospital	Discharged	HK resident	Epi-L	Confirmed
91	26/02/2020	20/02/2020	M	26	Ruttonjee Hospital	Discharged	HK resident	Epi-PL	Confirmed
92	27/02/2020	13/02/2020	F	70	United Christian Hospital	Discharged	HK resident	Epi-PL	Confirmed
93	27/02/2020	25/02/2020	F	89	Queen Elizabeth Hospital	Discharged	HK resident	Epi-PL	Confirmed
94	28/02/2020	Asymptomatic	F	61	Queen Mary Hospital	Discharged	HK resident	I	Confirmed
95	29/02/2020	29/02/2020	F	46	United Christian Hospital	Discharged	HK resident	Epi-PL	Confirmed
96	01/03/2020	15/02/2020	F	68	Queen Mary Hospital	Discharged	HK resident	I	Confirmed
97	01/03/2020	Asymptomatic	M	56	Queen Mary Hospital	Discharged	HK resident	I	Probable
98	01/03/2020	12/02/2020	F	71	United Christian Hospital	Discharged	HK resident	Epi-PL	Confirmed
99	01/03/2020	28/02/2020	F	76	Caritas Medical Centre	Deceased	HK resident	L	Confirmed
100	01/03/2020	28/02/2020	M	79	Caritas Medical Centre	Hospitalised	HK resident	Epi-L	Confirmed
101	02/03/2020	Asymptomatic	M	63	Pamela Youde Nethersole Eastern Hospital	Discharged	HK resident	Epi-L	Confirmed
102	04/03/2020	Asymptomatic	M	43	Pamela Youde Nethersole Eastern Hospital	Discharged	HK resident	PL	Confirmed
103	04/03/2020	Asymptomatic	F	57	Queen Mary Hospital	Discharged	HK resident	Epi-PL	Confirmed
104	04/03/2020	Asymptomatic	F	62	Pamela Youde Nethersole Eastern Hospital	Discharged	HK resident	Epi-L	Confirmed
105	04/03/2020	23/02/2020	F	69	Ruttonjee Hospital	Discharged	HK resident	I	Confirmed
106	06/03/2020	04/03/2020	M	56	Ruttonjee Hospital	Discharged	HK resident	PL	Confirmed
107	06/03/2020	28/02/2020	M	84	Queen Mary Hospital	Discharged	HK resident	I	Confirmed
108	06/03/2020	Asymptomatic	M	69	Queen Mary Hospital	Discharged	HK resident	Epi-I	Confirmed
109	07/03/2020	Asymptomatic	F	38	Prince of Wales Hospital	Discharged	HK resident	I	Confirmed

Case no.	Report date	Date of onset	Gender	Age	Name of hospital admitted	Hospitalised/ Discharged/ Deceased	HK/Non-HK resident	Case classification*	Confirmed/ probable
110	07/03/2020	Asymptomatic	F	73	Queen Mary Hospital	Discharged	HK resident	I	Confirmed
111	08/03/2020	23/02/2020	M	76	Queen Mary Hospital	Discharged	HK resident	I	Confirmed
112	08/03/2020	Asymptomatic	M	55	Tuen Mun Hospital	Discharged	HK resident	Epi-PL	Confirmed
113	08/03/2020	Asymptomatic	F	47	Prince of Wales Hospital	Discharged	HK resident	Epi-L	Confirmed
114	08/03/2020	06/03/2020	M	41	Queen Elizabeth Hospital	Discharged	HK resident	PL	Confirmed
115	08/03/2020	Asymptomatic	F	59	Queen Elizabeth Hospital	Discharged	HK resident	I	Confirmed
116	09/03/2020	07/03/2020	M	44	Ruttonjee Hospital	Discharged	HK resident	Epi-PL	Confirmed
117	10/03/2020	09/03/2020	F	52	Queen Mary Hospital	Discharged	HK resident	Epi-I	Confirmed
118	10/03/2020	04/03/2020	F	48	Queen Mary Hospital	Discharged	HK resident	Epi-I	Confirmed
119	10/03/2020	07/03/2020	M	59	Alice Ho Miu Ling Nethersole Hospital	Discharged	HK resident	I	Confirmed
120	10/03/2020	07/03/2020	M	59	Tuen Mun Hospital	Discharged	HK resident	I	Confirmed
121	10/03/2020	07/03/2020	F	59	Tuen Mun Hospital	Discharged	HK resident	I	Confirmed
122	11/03/2020	06/03/2020	F	22	Prince of Wales Hospital	Discharged	HK resident	I	Confirmed
123	11/03/2020	08/03/2020	M	57	Pamela Youde Nethersole Eastern Hospital	Discharged	HK resident	I	Confirmed
124	11/03/2020	06/03/2020	F	59	Alice Ho Miu Ling Nethersole Hospital	Discharged	HK resident	I	Confirmed
125	11/03/2020	10/03/2020	M	23	United Christian Hospital	Discharged	HK resident	I	Confirmed
126	11/03/2020	10/03/2020	M	63	United Christian Hospital	Discharged	HK resident	I	Confirmed
127	11/03/2020	10/03/2020	F	63	United Christian Hospital	Discharged	HK resident	I	Confirmed
128	11/03/2020	08/03/2020	F	36	Caritas Medical Centre	Discharged	HK resident	Epi-L	Confirmed
129	11/03/2020	08/03/2020	F	52	Yan Chai Hospital	Discharged	HK resident	I	Confirmed
130	11/03/2020	03/03/2020	F	31	Princess Margaret Hospital	Discharged	HK resident	I	Confirmed
131	12/03/2020	03/03/2020	M	37	Princess Margaret Hospital	Discharged	HK resident	I	Confirmed
132	12/03/2020	08/03/2020	M	31	Tuen Mun Hospital	Discharged	HK resident	I	Confirmed
133	13/03/2020	12/03/2020	M	1	Princess Margaret Hospital	Discharged	HK resident	I	Confirmed
134	13/03/2020	10/03/2020	M	67	Prince of Wales Hospital	Discharged	HK resident	PL	Confirmed

Case no.	Report date	Date of onset	Gender	Age	Name of hospital admitted	Hospitalised/ Discharged/ Deceased	HK/Non-HK resident	Case classification*	Confirmed/ probable
135	13/03/2020	08/03/2020	F	30	Queen Mary Hospital	Discharged	HK resident	PL	Confirmed
136	13/03/2020	07/03/2020	M	61	Pamela Youde Nethersole Eastern Hospital	Discharged	HK resident	I	Confirmed
137	13/03/2020	06/03/2020	F	54	Pamela Youde Nethersole Eastern Hospital	Discharged	HK resident	I	Confirmed
138	13/03/2020	Asymptomatic	M	66	Princess Margaret Hospital	Discharged	HK resident	Epi-I	Confirmed
139	14/03/2020	12/03/2020	F	39	Ruttonjee Hospital	Discharged	HK resident	I	Confirmed
140	14/03/2020	10/03/2020	M	59	Prince of Wales Hospital	Discharged	HK resident	L	Confirmed
141	14/03/2020	12/03/2020	F	28	United Christian Hospital	Discharged	HK resident	I	Confirmed
142	14/03/2020	02/03/2020	M	59	Princess Margaret Hospital	Discharged	HK resident	I	Confirmed
143	15/03/2020	11/03/2020	M	35	North District Hospital	Discharged	HK resident	I	Confirmed
144	15/03/2020	11/03/2020	M	29	Ruttonjee Hospital	Discharged	HK resident	I	Confirmed
145	15/03/2020	10/03/2020	M	37	Tseung Kwan O Hospital	Discharged	HK resident	I	Confirmed
146	15/03/2020	13/03/2020	M	39	Queen Mary Hospital	Discharged	HK resident	I	Confirmed
147	15/03/2020	10/03/2020	F	61	Ruttonjee Hospital	Discharged	HK resident	I	Confirmed
148	15/03/2020	10/03/2020	M	58	Ruttonjee Hospital	Discharged	HK resident	I	Confirmed
149	15/03/2020	14/03/2020	M	32	Queen Mary Hospital	Discharged	HK resident	PL	Confirmed
150	16/03/2020	13/03/2020	M	37	Queen Elizabeth Hospital	Discharged	HK resident	I	Confirmed
151	16/03/2020	08/03/2020	M	30	Queen Elizabeth Hospital	Discharged	Non-HK resident	I	Confirmed
152	16/03/2020	13/03/2020	M	73	Tuen Mun Hospital	Discharged	HK resident	I	Confirmed
153	16/03/2020	15/03/2020	F	26	Prince of Wales Hospital	Discharged	HK resident	I	Confirmed
154	16/03/2020	11/03/2020	F	42	Queen Elizabeth Hospital	Discharged	HK resident	PL	Confirmed
155	16/03/2020	15/03/2020	M	58	North District Hospital	Discharged	HK resident	Epi-I	Confirmed
156	16/03/2020	09/03/2020	M	59	Queen Mary Hospital	Discharged	HK resident	I	Confirmed
157	16/03/2020	15/03/2020	F	42	Pamela Youde Nethersole Eastern Hospital	Discharged	HK resident	I	Confirmed
158	16/03/2020	Asymptomatic	F	41	Pamela Youde Nethersole Eastern Hospital	Discharged	HK resident	I	Confirmed

Case no.	Report date	Date of onset	Gender	Age	Name of hospital admitted	Hospitalised/ Discharged/ Deceased	HK/Non-HK resident	Case classification*	Confirmed/ probable
159	17/03/2020	15/03/2020	M	69	Queen Elizabeth Hospital	Discharged	HK resident	I	Confirmed
160	17/03/2020	09/03/2020	F	18	Pamela Youde Nethersole Eastern Hospital	Discharged	HK resident	I	Confirmed
161	17/03/2020	12/03/2020	F	37	United Christian Hospital	Discharged	HK resident	I	Confirmed
162	17/03/2020	12/03/2020	M	36	Queen Elizabeth Hospital	Discharged	HK resident	Epi-I	Confirmed
163	17/03/2020	10/03/2020	F	30	Queen Mary Hospital	Discharged	HK resident	PL	Confirmed
164	17/03/2020	10/03/2020	M	21	Queen Elizabeth Hospital	Discharged	HK resident	I	Confirmed
165	17/03/2020	05/03/2020	M	24	Princess Margaret Hospital	Discharged	HK resident	I	Confirmed
166	17/03/2020	10/03/2020	M	27	Princess Margaret Hospital	Discharged	HK resident	I	Confirmed
167	17/03/2020	Asymptomatic	M	25	United Christian Hospital	Discharged	HK resident	Epi-I	Confirmed
168	17/03/2020	09/03/2020	M	43	Prince of Wales Hospital	Discharged	HK resident	I	Confirmed
169	18/03/2020	16/03/2020	M	34	Ruttonjee Hospital	Discharged	HK resident	PL	Confirmed
170	18/03/2020	14/03/2020	M	36	Pamela Youde Nethersole Eastern Hospital	Discharged	HK resident	PL	Confirmed
171	18/03/2020	17/03/2020	M	27	Prince of Wales Hospital	Discharged	HK resident	PL	Confirmed
172	18/03/2020	15/03/2020	M	28	Alice Ho Miu Ling Nethersole Hospital	Discharged	HK resident	I	Confirmed
173	18/03/2020	17/03/2020	M	55	Queen Elizabeth Hospital	Discharged	HK resident	PL	Confirmed
174	18/03/2020	09/03/2020	M	31	Queen Elizabeth Hospital	Discharged	HK resident	I	Confirmed
175	18/03/2020	13/03/2020	M	29	United Christian Hospital	Discharged	HK resident	I	Confirmed
176	18/03/2020	15/03/2020	F	29	United Christian Hospital	Discharged	HK resident	I	Confirmed
177	18/03/2020	16/03/2020	F	28	Queen Mary Hospital	Discharged	Non-HK resident	I	Confirmed
178	18/03/2020	16/03/2020	M	29	Queen Mary Hospital	Discharged	HK resident	I	Confirmed
179	18/03/2020	16/03/2020	M	63	Queen Mary Hospital	Discharged	HK resident	PL	Confirmed
180	18/03/2020	16/03/2020	M	38	Tseung Kwan O Hospital	Discharged	HK resident	I	Confirmed
181	18/03/2020	15/03/2020	F	63	Princess Margaret Hospital	Discharged	HK resident	I	Confirmed
182	18/03/2020	11/03/2020	F	50	United Christian Hospital	Discharged	HK resident	Epi-L	Confirmed
183	18/03/2020	12/03/2020	F	24	Yan Chai Hospital	Discharged	HK resident	PL	Confirmed

Case no.	Report date	Date of onset	Gender	Age	Name of hospital admitted	Hospitalised/ Discharged/ Deceased	HK/Non-HK resident	Case classification*	Confirmed/ probable
184	18/03/2020	12/03/2020	F	64	Alice Ho Miu Ling Nethersole Hospital	Discharged	HK resident	PL	Confirmed
185	18/03/2020	12/03/2020	M	23	Ruttonjee Hospital	Discharged	HK resident	I	Confirmed
186	18/03/2020	02/03/2020	F	46	Ruttonjee Hospital	Discharged	HK resident	PL	Confirmed
187	18/03/2020	09/03/2020	F	20	Princess Margaret Hospital	Discharged	HK resident	I	Confirmed
188	18/03/2020	11/03/2020	M	16	Princess Margaret Hospital	Discharged	HK resident	I	Confirmed
189	18/03/2020	12/03/2020	M	49	Princess Margaret Hospital	Discharged	HK resident	I	Confirmed
190	18/03/2020	17/03/2020	M	12	Caritas Medical Centre	Discharged	HK resident	I	Confirmed
191	18/03/2020	16/03/2020	F	34	Prince of Wales Hospital	Discharged	HK resident	Epi-PL	Confirmed
192	18/03/2020	11/03/2020	F	46	Queen Elizabeth Hospital	Discharged	HK resident	L	Confirmed
193	18/03/2020	11/03/2020	F	33	United Christian Hospital	Discharged	HK resident	PL	Confirmed
194	19/03/2020	15/03/2020	M	44	Princess Margaret Hospital	Discharged	HK resident	PL	Confirmed
195	19/03/2020	17/03/2020	M	29	Kwong Wah Hospital	Discharged	HK resident	L	Confirmed
196	19/03/2020	13/03/2020	F	48	Princess Margaret Hospital	Discharged	HK resident	PL	Confirmed
197	19/03/2020	10/03/2020	F	19	Princess Margaret Hospital	Discharged	HK resident	I	Confirmed
198	19/03/2020	18/03/2020	M	21	Tseung Kwan O Hospital	Discharged	HK resident	I	Confirmed
199	19/03/2020	16/03/2020	M	29	Queen Elizabeth Hospital	Discharged	HK resident	PL	Confirmed
200	19/03/2020	16/03/2020	M	22	Queen Elizabeth Hospital	Discharged	HK resident	I	Confirmed
201	19/03/2020	18/03/2020	M	35	Tuen Mun Hospital	Discharged	HK resident	PL	Confirmed
202	19/03/2020	14/03/2020	F	19	North District Hospital	Discharged	HK resident	I	Confirmed
203	19/03/2020	18/03/2020	M	29	Queen Mary Hospital	Discharged	HK resident	I	Confirmed
204	19/03/2020	18/03/2020	F	43	Alice Ho Miu Ling Nethersole Hospital	Discharged	HK resident	I	Confirmed
205	19/03/2020	16/03/2020	M	35	Tseung Kwan O Hospital	Discharged	HK resident	I	Confirmed
206	19/03/2020	13/03/2020	M	40	Queen Mary Hospital	Discharged	HK resident	I	Confirmed
207	19/03/2020	16/03/2020	F	32	Queen Mary Hospital	Discharged	HK resident	I	Confirmed
208	19/03/2020	18/03/2020	M	44	Queen Mary Hospital	Discharged	HK resident	Epi-PL	Confirmed
209	19/03/2020	12/03/2020	M	51	Queen Mary Hospital	Discharged	HK resident	I	Confirmed

Case no.	Report date	Date of onset	Gender	Age	Name of hospital admitted	Hospitalised/ Discharged/ Deceased	HK/Non-HK resident	Case classification*	Confirmed/ probable
210	20/03/2020	12/03/2020	M	46	Queen Elizabeth Hospital	Discharged	HK resident	PL	Confirmed
211	20/03/2020	14/03/2020	F	33	Tuen Mun Hospital	Discharged	HK resident	I	Confirmed
212	20/03/2020	16/03/2020	F	44	Princess Margaret Hospital	Discharged	HK resident	I	Confirmed
213	20/03/2020	Asymptomatic	F	4	United Christian Hospital	Discharged	HK resident	Epi-PL	Confirmed
214	20/03/2020	17/03/2020	M	41	Tuen Mun Hospital	Discharged	HK resident	I	Confirmed
215	20/03/2020	Asymptomatic	M	61	Prince of Wales Hospital	Discharged	HK resident	I	Confirmed
216	20/03/2020	12/03/2020	M	21	Pamela Youde Nethersole Eastern Hospital	Discharged	HK resident	I	Confirmed
217	20/03/2020	13/03/2020	M	35	Pamela Youde Nethersole Eastern Hospital	Discharged	HK resident	Epi-PL	Confirmed
218	20/03/2020	18/03/2020	M	54	Princess Margaret Hospital	Discharged	HK resident	I	Confirmed
219	20/03/2020	16/03/2020	F	13	Princess Margaret Hospital	Discharged	HK resident	I	Confirmed
220	20/03/2020	11/03/2020	M	57	Princess Margaret Hospital	Discharged	HK resident	PL	Confirmed
221	20/03/2020	16/03/2020	M	62	Caritas Medical Centre	Discharged	HK resident	L	Confirmed
222	20/03/2020	18/03/2020	F	31	Caritas Medical Centre	Discharged	HK resident	Epi-I	Confirmed
223	20/03/2020	18/03/2020	F	31	Queen Mary Hospital	Discharged	HK resident	I	Confirmed
224	20/03/2020	09/03/2020	M	38	Alice Ho Miu Ling Nethersole Hospital	Discharged	HK resident	PL	Confirmed
225	20/03/2020	17/03/2020	M	61	United Christian Hospital	Discharged	HK resident	PL	Confirmed
226	20/03/2020	19/03/2020	M	17	Prince of Wales Hospital	Discharged	HK resident	I	Confirmed
227	20/03/2020	17/03/2020	M	28	Queen Elizabeth Hospital	Discharged	HK resident	Epi-L	Confirmed
228	20/03/2020	18/03/2020	M	50	United Christian Hospital	Discharged	HK resident	Epi-PL	Confirmed
229	20/03/2020	16/03/2020	M	40	Tuen Mun Hospital	Discharged	HK resident	Epi-PL	Confirmed
230	20/03/2020	16/03/2020	F	23	Prince of Wales Hospital	Discharged	HK resident	I	Confirmed
231	20/03/2020	19/03/2020	F	24	Tuen Mun Hospital	Discharged	HK resident	PL	Confirmed
232	20/03/2020	18/03/2020	F	16	Alice Ho Miu Ling Nethersole Hospital	Discharged	HK resident	I	Confirmed
233	20/03/2020	18/03/2020	M	31	Princess Margaret Hospital	Discharged	HK resident	Epi-PL	Confirmed

Case no.	Report date	Date of onset	Gender	Age	Name of hospital admitted	Hospitalised/ Discharged/ Deceased	HK/Non-HK resident	Case classification*	Confirmed/ probable
234	20/03/2020	17/03/2020	F	52	Queen Mary Hospital	Discharged	HK resident	PL	Confirmed
235	20/03/2020	17/03/2020	M	18	Queen Mary Hospital	Discharged	HK resident	I	Confirmed
236	20/03/2020	18/03/2020	M	32	Ruttonjee Hospital	Discharged	HK resident	PL	Confirmed
237	20/03/2020	18/03/2020	F	29	Pamela Youde Nethersole Eastern Hospital	Discharged	HK resident	Epi-PL	Confirmed
238	20/03/2020	18/03/2020	F	69	Pamela Youde Nethersole Eastern Hospital	Discharged	HK resident	I	Confirmed
239	20/03/2020	09/03/2020	M	50	Prince of Wales Hospital	Discharged	HK resident	PL	Confirmed
240	20/03/2020	11/03/2020	F	33	Prince of Wales Hospital	Discharged	HK resident	I	Confirmed
241	20/03/2020	15/03/2020	M	60	United Christian Hospital	Discharged	Non-HK resident	I	Confirmed
242	20/03/2020	15/03/2020	F	61	Queen Elizabeth Hospital	Discharged	HK resident	I	Confirmed
243	20/03/2020	13/03/2020	F	25	Queen Elizabeth Hospital	Discharged	HK resident	Epi-I	Confirmed
244	20/03/2020	19/03/2020	F	36	Tuen Mun Hospital	Discharged	HK resident	PL	Confirmed
245	20/03/2020	09/03/2020	M	46	Queen Mary Hospital	Discharged	HK resident	I	Confirmed
246	20/03/2020	16/03/2020	M	58	Ruttonjee Hospital	Discharged	HK resident	I	Confirmed
247	20/03/2020	09/03/2020	F	34	Pamela Youde Nethersole Eastern Hospital	Discharged	HK resident	I	Confirmed
248	20/03/2020	14/03/2020	M	33	Ruttonjee Hospital	Discharged	HK resident	L	Confirmed
249	20/03/2020	19/03/2020	M	19	Pamela Youde Nethersole Eastern Hospital	Discharged	HK resident	I	Confirmed
250	20/03/2020	16/03/2020	F	27	Pamela Youde Nethersole Eastern Hospital	Discharged	HK resident	Epi-PL	Confirmed
251	20/03/2020	16/03/2020	M	38	Queen Mary Hospital	Discharged	Non-HK resident	PL	Confirmed
252	20/03/2020	18/03/2020	M	23	Prince of Wales Hospital	Discharged	HK resident	I	Confirmed
253	20/03/2020	17/03/2020	F	31	Prince of Wales Hospital	Discharged	HK resident	Epi-PL	Confirmed
254	20/03/2020	19/03/2020	F	27	Prince of Wales Hospital	Discharged	HK resident	I	Confirmed
255	20/03/2020	19/03/2020	F	22	Tuen Mun Hospital	Discharged	HK resident	I	Confirmed

Case no.	Report date	Date of onset	Gender	Age	Name of hospital admitted	Hospitalised/ Discharged/ Deceased	HK/Non-HK resident	Case classification*	Confirmed/ probable
256	20/03/2020	17/03/2020	F	30	Tseung Kwan O Hospital	Discharged	HK resident	I	Confirmed
257	20/03/2020	18/03/2020	M	18	Tseung Kwan O Hospital	Discharged	HK resident	I	Confirmed
258	21/03/2020	18/03/2020	F	58	Tuen Mun Hospital	Discharged	HK resident	Epi-PL	Confirmed
259	21/03/2020	15/03/2020	F	35	Tuen Mun Hospital	Discharged	HK resident	Epi-PL	Confirmed
260	21/03/2020	19/03/2020	M	43	Princess Margaret Hospital	Discharged	HK resident	I	Confirmed
261	21/03/2020	16/03/2020	F	61	United Christian Hospital	Discharged	HK resident	I	Confirmed
262	21/03/2020	13/03/2020	F	70	United Christian Hospital	Discharged	HK resident	I	Confirmed
263	21/03/2020	15/03/2020	F	50	Tuen Mun Hospital	Discharged	HK resident	L	Confirmed
264	21/03/2020	17/03/2020	M	28	Pamela Youde Nethersole Eastern Hospital	Discharged	HK resident	I	Confirmed
265	21/03/2020	Asymptomatic	F	20	Pamela Youde Nethersole Eastern Hospital	Discharged	HK resident	I	Confirmed
266	21/03/2020	17/03/2020	M	48	Queen Elizabeth Hospital	Discharged	HK resident	L	Confirmed
267	21/03/2020	13/03/2020	F	30	United Christian Hospital	Discharged	HK resident	I	Confirmed
268	21/03/2020	14/03/2020	F	60	Pamela Youde Nethersole Eastern Hospital	Discharged	HK resident	I	Confirmed
269	21/03/2020	19/03/2020	F	15	Pamela Youde Nethersole Eastern Hospital	Discharged	HK resident	I	Confirmed
270	21/03/2020	17/03/2020	F	35	Princess Margaret Hospital	Discharged	HK resident	PL	Confirmed
271	21/03/2020	18/03/2020	F	51	Princess Margaret Hospital	Discharged	HK resident	Epi-I	Confirmed
272	21/03/2020	18/03/2020	M	11	Princess Margaret Hospital	Discharged	HK resident	PL	Confirmed
273	21/03/2020	06/03/2020	M	36	Queen Elizabeth Hospital	Discharged	HK resident	PL	Confirmed
274	21/03/2020	18/03/2020	F	36	United Christian Hospital	Discharged	HK resident	I	Confirmed
275	22/03/2020	18/03/2020	M	30	Kwong Wah Hospital	Discharged	HK resident	L	Confirmed
276	22/03/2020	17/03/2020	M	29	Caritas Medical Centre	Discharged	HK resident	Epi-L	Confirmed
277	22/03/2020	15/03/2020	F	27	Prince of Wales Hospital	Discharged	HK resident	Epi-PL	Confirmed
278	22/03/2020	18/03/2020	M	28	Tuen Mun Hospital	Discharged	HK resident	L	Confirmed
279	22/03/2020	16/03/2020	M	30	Tuen Mun Hospital	Discharged	HK resident	I	Confirmed
280	22/03/2020	16/03/2020	M	20	Caritas Medical Centre	Discharged	HK resident	I	Confirmed

Case no.	Report date	Date of onset	Gender	Age	Name of hospital admitted	Hospitalised/ Discharged/ Deceased	HK/Non-HK resident	Case classification*	Confirmed/ probable
281	22/03/2020	19/03/2020	M	33	Caritas Medical Centre	Discharged	Non-HK resident	I	Confirmed
282	22/03/2020	17/03/2020	F	39	Princess Margaret Hospital	Discharged	HK resident	PL	Confirmed
283	22/03/2020	16/03/2020	F	20	North District Hospital	Discharged	Non-HK resident	I	Confirmed
284	22/03/2020	17/03/2020	F	26	Tuen Mun Hospital	Discharged	HK resident	L	Confirmed
285	22/03/2020	20/03/2020	M	41	United Christian Hospital	Discharged	HK resident	Epi-I	Confirmed
286	22/03/2020	Asymptomatic	M	37	United Christian Hospital	Discharged	HK resident	I	Confirmed
287	22/03/2020	Asymptomatic	M	31	United Christian Hospital	Discharged	HK resident	Epi-PL	Confirmed
288	22/03/2020	14/03/2020	M	20	United Christian Hospital	Discharged	HK resident	I	Confirmed
289	22/03/2020	16/03/2020	F	20	Queen Mary Hospital	Discharged	HK resident	I	Confirmed
290	22/03/2020	19/03/2020	F	18	Pamela Youde Nethersole Eastern Hospital	Discharged	HK resident	I	Confirmed
291	22/03/2020	18/03/2020	M	32	Pamela Youde Nethersole Eastern Hospital	Discharged	HK resident	Epi-L	Confirmed
292	22/03/2020	19/03/2020	M	17	Pamela Youde Nethersole Eastern Hospital	Discharged	HK resident	I	Confirmed
293	22/03/2020	19/03/2020	M	36	Pamela Youde Nethersole Eastern Hospital	Discharged	HK resident	PL	Confirmed
294	22/03/2020	16/03/2020	M	30	Tuen Mun Hospital	Discharged	HK resident	I	Confirmed
295	22/03/2020	17/03/2020	M	31	Tuen Mun Hospital	Discharged	HK resident	Epi-PL	Confirmed
296	22/03/2020	03/03/2020	M	24	United Christian Hospital	Discharged	HK resident	I	Confirmed
297	22/03/2020	12/03/2020	F	18	United Christian Hospital	Discharged	HK resident	I	Confirmed
298	22/03/2020	20/03/2020	F	1	Alice Ho Miu Ling Nethersole Hospital	Discharged	HK resident	Epi-I	Confirmed
299	22/03/2020	14/03/2020	M	40	Queen Elizabeth Hospital	Discharged	HK resident	PL	Confirmed
300	22/03/2020	20/03/2020	M	36	Queen Elizabeth Hospital	Discharged	HK resident	I	Confirmed
301	22/03/2020	14/03/2020	F	72	Prince of Wales Hospital	Discharged	HK resident	I	Confirmed
302	22/03/2020	20/03/2020	M	19	Prince of Wales Hospital	Discharged	HK resident	I	Confirmed
303	22/03/2020	20/03/2020	F	1	Pamela Youde Nethersole	Discharged	HK resident	Epi-PL	Confirmed

Case no.	Report date	Date of onset	Gender	Age	Name of hospital admitted	Hospitalised/ Discharged/ Deceased	HK/Non-HK resident	Case classification*	Confirmed/ probable
					Eastern Hospital				
304	22/03/2020	18/03/2020	M	69	Pamela Youde Nethersole Eastern Hospital	Discharged	HK resident	Epi-PL	Confirmed
305	22/03/2020	15/03/2020	F	26	Alice Ho Miu Ling Nethersole Hospital	Discharged	HK resident	I	Confirmed
306	22/03/2020	03/03/2020	M	64	Tuen Mun Hospital	Discharged	HK resident	I	Confirmed
307	22/03/2020	17/03/2020	F	31	Alice Ho Miu Ling Nethersole Hospital	Discharged	HK resident	PL	Confirmed
308	22/03/2020	19/03/2020	M	39	United Christian Hospital	Discharged	HK resident	PL	Confirmed
309	22/03/2020	15/03/2020	M	56	Ruttonjee Hospital	Discharged	HK resident	I	Confirmed
310	22/03/2020	19/03/2020	F	33	Queen Mary Hospital	Discharged	HK resident	PL	Confirmed
311	22/03/2020	19/03/2020	F	16	Queen Elizabeth Hospital	Discharged	HK resident	Epi-PL	Confirmed
312	22/03/2020	16/03/2020	F	56	Princess Margaret Hospital	Discharged	HK resident	L	Confirmed
313	22/03/2020	18/03/2020	F	29	Caritas Medical Centre	Discharged	HK resident	I	Confirmed
314	22/03/2020	20/03/2020	M	28	Caritas Medical Centre	Discharged	HK resident	Epi-L	Confirmed
315	22/03/2020	20/03/2020	M	45	Yan Chai Hospital	Discharged	HK resident	Epi-PL	Confirmed
316	22/03/2020	16/03/2020	M	29	Queen Mary Hospital	Discharged	HK resident	PL	Confirmed
317	22/03/2020	16/03/2020	M	24	Prince of Wales Hospital	Discharged	HK resident	I	Confirmed
318	22/03/2020	16/03/2020	M	41	Princess Margaret Hospital	Discharged	HK resident	PL	Confirmed
319	23/03/2020	20/03/2020	F	25	Queen Mary Hospital	Discharged	HK resident	Epi-L	Confirmed
320	23/03/2020	19/03/2020	F	20	United Christian Hospital	Discharged	HK resident	I	Confirmed
321	23/03/2020	20/03/2020	F	57	United Christian Hospital	Discharged	Non-HK resident	I	Confirmed
322	23/03/2020	21/03/2020	F	61	Queen Elizabeth Hospital	Discharged	HK resident	Epi-L	Confirmed
323	23/03/2020	20/03/2020	F	20	Queen Elizabeth Hospital	Discharged	HK resident	I	Confirmed
324	23/03/2020	19/03/2020	M	36	Queen Elizabeth Hospital	Discharged	HK resident	I	Confirmed
325	23/03/2020	20/03/2020	M	34	Queen Mary Hospital	Discharged	HK resident	PL	Confirmed
326	23/03/2020	21/03/2020	M	48	Queen Mary Hospital	Discharged	HK resident	PL	Confirmed
327	23/03/2020	20/03/2020	F	51	Queen Mary Hospital	Discharged	HK resident	Epi-I	Confirmed

Case no.	Report date	Date of onset	Gender	Age	Name of hospital admitted	Hospitalised/ Discharged/ Deceased	HK/Non-HK resident	Case classification*	Confirmed/ probable
328	23/03/2020	16/03/2020	F	47	North District Hospital	Discharged	HK resident	PL	Confirmed
329	23/03/2020	17/03/2020	M	21	Queen Elizabeth Hospital	Discharged	HK resident	I	Confirmed
330	23/03/2020	19/03/2020	M	30	Alice Ho Miu Ling Nethersole Hospital	Discharged	HK resident	I	Confirmed
331	23/03/2020	17/03/2020	F	21	United Christian Hospital	Discharged	HK resident	I	Confirmed
332	23/03/2020	Asymptomatic	M	32	Alice Ho Miu Ling Nethersole Hospital	Discharged	HK resident	PL	Confirmed
333	23/03/2020	22/03/2020	M	56	Alice Ho Miu Ling Nethersole Hospital	Discharged	HK resident	I	Confirmed
334	23/03/2020	Asymptomatic	M	18	Alice Ho Miu Ling Nethersole Hospital	Discharged	HK resident	I	Confirmed
335	23/03/2020	15/03/2020	F	19	Queen Elizabeth Hospital	Discharged	HK resident	I	Confirmed
336	23/03/2020	18/03/2020	F	43	Queen Elizabeth Hospital	Discharged	HK resident	I	Confirmed
337	23/03/2020	13/03/2020	M	66	Princess Margaret Hospital	Discharged	HK resident	Epi-PL	Confirmed
338	23/03/2020	11/03/2020	M	62	Princess Margaret Hospital	Discharged	HK resident	PL	Confirmed
339	23/03/2020	20/03/2020	M	32	Alice Ho Miu Ling Nethersole Hospital	Discharged	HK resident	L	Confirmed
340	23/03/2020	19/03/2020	F	39	United Christian Hospital	Discharged	HK resident	PL	Confirmed
341	23/03/2020	19/03/2020	M	54	Queen Elizabeth Hospital	Discharged	HK resident	PL	Confirmed
342	23/03/2020	Asymptomatic	M	41	Queen Elizabeth Hospital	Discharged	HK resident	Epi-L	Confirmed
343	23/03/2020	21/03/2020	M	39	United Christian Hospital	Discharged	HK resident	Epi-L	Confirmed
344	23/03/2020	Asymptomatic	M	23	Tseung Kwan O Hospital	Discharged	HK resident	I	Confirmed
345	23/03/2020	13/03/2020	F	37	Ruttonjee Hospital	Discharged	HK resident	PL	Confirmed
346	23/03/2020	11/03/2020	M	30	Ruttonjee Hospital	Discharged	HK resident	I	Confirmed
347	23/03/2020	22/03/2020	F	54	Prince of Wales Hospital	Discharged	HK resident	L	Confirmed
348	23/03/2020	20/03/2020	F	66	Pamela Youde Nethersole Eastern Hospital	Discharged	HK resident	PL	Confirmed
349	23/03/2020	19/03/2020	M	26	Prince of Wales Hospital	Discharged	HK resident	Epi-I	Confirmed
350	23/03/2020	18/03/2020	F	57	Queen Mary Hospital	Discharged	HK resident	I	Confirmed

Case no.	Report date	Date of onset	Gender	Age	Name of hospital admitted	Hospitalised/ Discharged/ Deceased	HK/Non-HK resident	Case classification*	Confirmed/ probable
351	23/03/2020	14/03/2020	M	58	Queen Mary Hospital	Discharged	HK resident	I	Confirmed
352	23/03/2020	20/03/2020	M	43	Tseung Kwan O Hospital	Discharged	HK resident	I	Confirmed
353	23/03/2020	21/03/2020	F	33	United Christian Hospital	Discharged	HK resident	I	Confirmed
354	23/03/2020	18/03/2020	M	50	Ruttonjee Hospital	Discharged	HK resident	I	Confirmed
355	23/03/2020	19/03/2020	M	25	Prince of Wales Hospital	Discharged	HK resident	I	Confirmed
356	23/03/2020	21/03/2020	M	18	Tuen Mun Hospital	Discharged	HK resident	I	Confirmed
357	23/03/2020	21/03/2020	F	18	Queen Elizabeth Hospital	Discharged	HK resident	I	Confirmed
358	24/03/2020	22/03/2020	M	41	Pamela Youde Nethersole Eastern Hospital	Discharged	HK resident	PL	Confirmed
359	24/03/2020	21/03/2020	M	61	Queen Elizabeth Hospital	Discharged	HK resident	Epi-L	Confirmed
360	24/03/2020	22/03/2020	F	30	Queen Mary Hospital	Discharged	HK resident	Epi-L	Confirmed
361	24/03/2020	16/03/2020	F	38	Queen Mary Hospital	Discharged	HK resident	I	Confirmed
362	24/03/2020	Asymptomatic	F	34	Queen Mary Hospital	Discharged	HK resident	Epi-L	Confirmed
363	24/03/2020	20/03/2020	M	52	Queen Mary Hospital	Discharged	HK resident	PL	Confirmed
364	24/03/2020	14/03/2020	M	21	Queen Mary Hospital	Discharged	HK resident	I	Confirmed
365	24/03/2020	11/03/2020	M	44	North District Hospital	Discharged	HK resident	I	Confirmed
366	24/03/2020	Asymptomatic	M	42	Prince of Wales Hospital	Discharged	HK resident	PL	Confirmed
367	24/03/2020	22/03/2020	M	38	Queen Mary Hospital	Discharged	HK resident	Epi-L	Confirmed
368	24/03/2020	17/03/2020	F	32	Queen Mary Hospital	Discharged	HK resident	I	Confirmed
369	24/03/2020	19/03/2020	M	36	Queen Mary Hospital	Discharged	HK resident	I	Confirmed
370	24/03/2020	19/03/2020	F	26	Queen Mary Hospital	Discharged	HK resident	I	Confirmed
371	24/03/2020	15/03/2020	M	66	Princess Margaret Hospital	Discharged	HK resident	PL	Confirmed
372	24/03/2020	20/03/2020	M	54	Kwong Wah Hospital	Discharged	HK resident	Epi-L	Confirmed
373	24/03/2020	20/03/2020	M	33	Queen Elizabeth Hospital	Discharged	HK resident	Epi-PL	Confirmed
374	24/03/2020	19/03/2020	F	60	Queen Mary Hospital	Discharged	HK resident	I	Confirmed
375	24/03/2020	Asymptomatic	M	39	Queen Elizabeth Hospital	Discharged	HK resident	Epi-PL	Confirmed
376	24/03/2020	20/03/2020	F	40	North District Hospital	Discharged	HK resident	I	Confirmed
377	24/03/2020	19/03/2020	M	40	Alice Ho Miu Ling	Discharged	HK resident	L	Confirmed

Case no.	Report date	Date of onset	Gender	Age	Name of hospital admitted	Hospitalised/ Discharged/ Deceased	HK/Non-HK resident	Case classification*	Confirmed/ probable
					Nethersole Hospital				
378	24/03/2020	21/03/2020	F	36	Pamela Youde Nethersole Eastern Hospital	Discharged	HK resident	Epi-PL	Confirmed
379	24/03/2020	20/03/2020	M	47	Queen Elizabeth Hospital	Discharged	HK resident	I	Confirmed
380	24/03/2020	18/03/2020	M	42	Ruttonjee Hospital	Discharged	HK resident	I	Confirmed
381	24/03/2020	18/03/2020	F	15	Prince of Wales Hospital	Discharged	HK resident	I	Confirmed
382	24/03/2020	02/03/2020	F	26	Tuen Mun Hospital	Discharged	HK resident	I	Confirmed
383	24/03/2020	22/03/2020	F	39	Alice Ho Miu Ling Nethersole Hospital	Discharged	HK resident	I	Confirmed
384	24/03/2020	23/03/2020	F	26	Queen Mary Hospital	Discharged	HK resident	Epi-L	Confirmed
385	24/03/2020	17/03/2020	M	50	Tseung Kwan O Hospital	Discharged	HK resident	PL	Confirmed
386	24/03/2020	21/03/2020	M	48	Princess Margaret Hospital	Discharged	HK resident	Epi-L	Confirmed
387	24/03/2020	22/03/2020	M	38	Queen Elizabeth Hospital	Discharged	HK resident	Epi-L	Confirmed
388	25/3/2020	22/03/2020	M	36	United Christian Hospital	Discharged	HK resident	L	Confirmed
389	25/3/2020	21/03/2020	M	43	Tuen Mun Hospital	Discharged	HK resident	Epi-L	Confirmed
390	25/3/2020	22/03/2020	F	30	Ruttonjee Hospital	Discharged	HK resident	PL	Confirmed
391	25/3/2020	19/03/2020	F	57	Pok Oi Hospital	Discharged	HK resident	Epi-L	Confirmed
392	25/3/2020	20/03/2020	F	33	Yan Chai Hospital	Discharged	HK resident	PL	Confirmed
393	25/3/2020	12/03/2020	F	18	Prince of Wales Hospital	Discharged	HK resident	I	Confirmed
394	25/3/2020	10/03/2020	M	28	North District Hospital	Discharged	HK resident	L	Confirmed
395	25/3/2020	21/03/2020	F	29	Tuen Mun Hospital	Discharged	HK resident	Epi-L	Confirmed
396	25/3/2020	19/03/2020	M	28	United Christian Hospital	Discharged	HK resident	I	Confirmed
397	25/3/2020	22/03/2020	F	48	Princess Margaret Hospital	Discharged	HK resident	I	Confirmed
398	25/3/2020	23/03/2020	M	16	Queen Elizabeth Hospital	Discharged	HK resident	I	Confirmed
399	25/3/2020	09/03/2020	F	21	United Christian Hospital	Discharged	HK resident	I	Confirmed
400	25/3/2020	Asymptomatic	M	11	Queen Elizabeth Hospital	Discharged	HK resident	I	Confirmed
401	25/3/2020	Asymptomatic	F	51	Queen Elizabeth Hospital	Discharged	HK resident	I	Confirmed
402	25/3/2020	13/03/2020	M	26	Ruttonjee Hospital	Discharged	HK resident	I	Confirmed

Case no.	Report date	Date of onset	Gender	Age	Name of hospital admitted	Hospitalised/ Discharged/ Deceased	HK/Non-HK resident	Case classification*	Confirmed/ probable
403	25/3/2020	23/03/2020	M	45	Queen Elizabeth Hospital	Discharged	HK resident	I	Confirmed
404	25/3/2020	23/03/2020	F	50	Ruttonjee Hospital	Discharged	HK resident	I	Confirmed
405	25/3/2020	20/03/2020	M	41	Queen Elizabeth Hospital	Discharged	HK resident	PL	Confirmed
406	25/3/2020	23/03/2020	M	50	Queen Mary Hospital	Discharged	HK resident	PL	Confirmed
407	25/3/2020	17/03/2020	F	20	Pamela Youde Nethersole Eastern Hospital	Discharged	HK resident	I	Confirmed
408	25/3/2020	24/03/2020	F	18	North District Hospital	Discharged	HK resident	I	Confirmed
409	25/3/2020	16/03/2020	M	20	Kwong Wah Hospital	Discharged	HK resident	I	Confirmed
410	25/3/2020	17/03/2020	M	36	Queen Mary Hospital	Discharged	Non-HK resident	I	Confirmed
411	25/3/2020	20/03/2020	M	38	Tuen Mun Hospital	Discharged	HK resident	Epi-L	Confirmed
412	26/03/2020	20/03/2020	F	32	United Christian Hospital	Discharged	HK resident	PL	Confirmed
413	26/03/2020	23/03/2020	F	48	Tuen Mun Hospital	Discharged	HK resident	Epi-L	Confirmed
414	26/03/2020	22/03/2020	M	46	Princess Margaret Hospital	Discharged	HK resident	L	Confirmed
415	26/03/2020	16/03/2020	F	47	Queen Elizabeth Hospital	Discharged	HK resident	PL	Confirmed
416	26/03/2020	Asymptomatic	M	20	Alice Ho Miu Ling Nethersole Hospital	Discharged	HK resident	I	Confirmed
417	26/03/2020	17/03/2020	M	65	United Christian Hospital	Discharged	HK resident	I	Confirmed
418	26/03/2020	21/03/2020	F	20	Kwong Wah Hospital	Discharged	HK resident	I	Confirmed
419	26/03/2020	25/03/2020	F	20	Pamela Youde Nethersole Eastern Hospital	Discharged	HK resident	I	Confirmed
420	26/03/2020	18/03/2020	F	27	Queen Mary Hospital	Discharged	HK resident	I	Confirmed
421	26/03/2020	22/03/2020	M	25	Caritas Medical Centre	Discharged	HK resident	I	Confirmed
422	26/03/2020	23/03/2020	M	31	Pamela Youde Nethersole Eastern Hospital	Discharged	HK resident	Epi-L	Confirmed
423	26/03/2020	24/03/2020	M	36	Ruttonjee Hospital	Discharged	HK resident	PL	Confirmed
424	26/03/2020	24/03/2020	M	18	Princess Margaret Hospital	Discharged	HK resident	I	Confirmed
425	26/03/2020	21/03/2020	M	18	North Lantau Hospital	Discharged	HK resident	I	Confirmed
426	26/03/2020	23/03/2020	F	19	North District Hospital	Discharged	HK resident	I	Confirmed

Case no.	Report date	Date of onset	Gender	Age	Name of hospital admitted	Hospitalised/ Discharged/ Deceased	HK/Non-HK resident	Case classification*	Confirmed/ probable
427	26/03/2020	25/03/2020	F	74	Tuen Mun Hospital	Discharged	Non-HK resident	I	Confirmed
428	26/03/2020	24/03/2020	F	22	Caritas Medical Centre	Discharged	HK resident	Epi-L	Confirmed
429	26/03/2020	20/03/2020	F	48	Yan Chai Hospital	Discharged	HK resident	Epi-L	Confirmed
430	26/03/2020	22/03/2020	F	19	Queen Elizabeth Hospital	Discharged	HK resident	I	Confirmed
431	26/03/2020	23/03/2020	M	20	North District Hospital	Discharged	HK resident	I	Confirmed
432	26/03/2020	24/03/2020	M	39	Kwong Wah Hospital	Discharged	HK resident	Epi-L	Confirmed
433	26/03/2020	21/03/2020	M	47	North District Hospital	Discharged	HK resident	Epi-L	Confirmed
434	26/03/2020	17/03/2020	F	30	Ruttonjee Hospital	Discharged	HK resident	Epi-L	Confirmed
435	26/03/2020	13/03/2020	F	44	Pamela Youde Nethersole Eastern Hospital	Discharged	HK resident	I	Confirmed
436	26/03/2020	18/03/2020	F	23	Tuen Mun Hospital	Discharged	HK resident	I	Confirmed
437	26/03/2020	17/03/2020	F	27	Tuen Mun Hospital	Discharged	HK resident	Epi-L	Confirmed
438	26/03/2020	20/03/2020	F	42	Princess Margaret Hospital	Discharged	HK resident	PL	Confirmed
439	26/03/2020	24/03/2020	F	19	Pamela Youde Nethersole Eastern Hospital	Discharged	HK resident	I	Confirmed
440	26/03/2020	22/03/2020	M	40	Ruttonjee Hospital	Discharged	HK resident	Epi-L	Confirmed
441	26/03/2020	17/03/2020	F	30	Queen Elizabeth Hospital	Discharged	HK resident	I	Confirmed
442	26/03/2020	23/03/2020	M	58	Pamela Youde Nethersole Eastern Hospital	Discharged	HK resident	Epi-L	Confirmed
443	26/03/2020	25/03/2020	M	78	Tuen Mun Hospital	Discharged	Non-HK resident	I	Confirmed
444	26/03/2020	20/03/2020	F	63	Pamela Youde Nethersole Eastern Hospital	Discharged	HK resident	I	Confirmed
445	26/03/2020	17/03/2020	F	26	Prince of Wales Hospital	Discharged	HK resident	I	Confirmed
446	26/03/2020	23/03/2020	M	21	Queen Elizabeth Hospital	Discharged	HK resident	I	Confirmed
447	26/03/2020	24/03/2020	F	37	Queen Elizabeth Hospital	Discharged	HK resident	Epi-L	Confirmed
448	26/03/2020	23/03/2020	M	20	Tseung Kwan O Hospital	Discharged	HK resident	I	Confirmed
449	26/03/2020	19/03/2020	F	19	North District Hospital	Discharged	HK resident	I	Confirmed

Case no.	Report date	Date of onset	Gender	Age	Name of hospital admitted	Hospitalised/ Discharged/ Deceased	HK/Non-HK resident	Case classification*	Confirmed/ probable
450	26/03/2020	25/03/2020	F	38	Queen Elizabeth Hospital	Discharged	HK resident	Epi-L	Confirmed
451	26/03/2020	19/03/2020	F	30	Queen Mary Hospital	Discharged	HK resident	I	Confirmed
452	26/03/2020	14/03/2020	M	25	Queen Mary Hospital	Discharged	HK resident	I	Confirmed
453	26/03/2020	11/03/2020	F	50	Queen Mary Hospital	Discharged	HK resident	Epi-L	Confirmed
454	26/03/2020	20/03/2020	M	32	United Christian Hospital	Discharged	HK resident	I	Confirmed
455	27/03/2020	15/03/2020	M	33	Tuen Mun Hospital	Discharged	HK resident	PL	Confirmed
456	27/03/2020	15/03/2020	M	62	United Christian Hospital	Discharged	HK resident	I	Confirmed
457	27/03/2020	19/03/2020	M	45	Alice Ho Miu Ling Nethersole Hospital	Discharged	HK resident	I	Confirmed
458	27/03/2020	23/03/2020	F	25	Kwong Wah Hospital	Discharged	HK resident	Epi-L	Confirmed
459	27/03/2020	19/03/2020	M	23	Kwong Wah Hospital	Discharged	HK resident	I	Confirmed
460	27/03/2020	24/03/2020	F	56	Princess Margaret Hospital	Discharged	HK resident	I	Confirmed
461	27/03/2020	23/03/2020	M	60	Princess Margaret Hospital	Discharged	HK resident	I	Confirmed
462	27/03/2020	23/03/2020	F	34	United Christian Hospital	Discharged	HK resident	Epi-L	Confirmed
463	27/03/2020	23/03/2020	F	51	Tuen Mun Hospital	Discharged	HK resident	PL	Confirmed
464	27/03/2020	20/03/2020	M	61	Tuen Mun Hospital	Discharged	HK resident	I	Confirmed
465	27/03/2020	19/03/2020	F	56	Queen Mary Hospital	Discharged	HK resident	I	Confirmed
466	27/03/2020	22/03/2020	M	36	Tuen Mun Hospital	Discharged	HK resident	Epi-L	Confirmed
467	27/03/2020	26/03/2020	M	48	Ruttonjee Hospital	Discharged	HK resident	Epi-I	Confirmed
468	27/03/2020	26/03/2020	F	15	Princess Margaret Hospital	Discharged	HK resident	I	Confirmed
469	27/03/2020	Asymptomatic	M	24	United Christian Hospital	Discharged	HK resident	I	Confirmed
470	27/03/2020	21/03/2020	F	18	Queen Elizabeth Hospital	Discharged	HK resident	I	Confirmed
471	27/03/2020	24/03/2020	M	19	Tuen Mun Hospital	Discharged	HK resident	I	Confirmed
472	27/03/2020	14/03/2020	M	22	Tuen Mun Hospital	Discharged	HK resident	I	Confirmed
473	27/03/2020	25/03/2020	F	23	Tuen Mun Hospital	Discharged	HK resident	I	Confirmed
474	27/03/2020	21/03/2020	F	26	North District Hospital	Discharged	HK resident	I	Confirmed
475	27/03/2020	Asymptomatic	F	33	Tseung Kwan O Hospital	Discharged	HK resident	Epi-I	Confirmed
476	27/03/2020	13/03/2020	M	47	Prince of Wales Hospital	Discharged	HK resident	PL	Confirmed

Case no.	Report date	Date of onset	Gender	Age	Name of hospital admitted	Hospitalised/ Discharged/ Deceased	HK/Non-HK resident	Case classification*	Confirmed/ probable
477	27/03/2020	22/03/2020	F	52	Pamela Youde Nethersole Eastern Hospital	Discharged	HK resident	Epi-L	Confirmed
478	27/03/2020	21/03/2020	F	22	Tseung Kwan O Hospital	Discharged	HK resident	I	Confirmed
479	27/03/2020	19/03/2020	M	71	Princess Margaret Hospital	Discharged	HK resident	I	Confirmed
480	27/03/2020	23/03/2020	F	52	Princess Margaret Hospital	Discharged	HK resident	I	Confirmed
481	27/03/2020	Asymptomatic	M	31	Princess Margaret Hospital	Discharged	HK resident	Epi-L	Confirmed
482	27/03/2020	20/03/2020	F	17	Princess Margaret Hospital	Discharged	HK resident	I	Confirmed
483	27/03/2020	18/03/2020	F	41	Tuen Mun Hospital	Discharged	HK resident	Epi-L	Confirmed
484	27/03/2020	20/03/2020	F	34	Queen Mary Hospital	Discharged	HK resident	Epi-L	Confirmed
485	27/03/2020	22/03/2020	F	18	Queen Elizabeth Hospital	Discharged	HK resident	I	Confirmed
486	27/03/2020	Asymptomatic	F	21	Alice Ho Miu Ling Nethersole Hospital	Discharged	HK resident	I	Confirmed
487	27/03/2020	Asymptomatic	M	39	Pamela Youde Nethersole Eastern Hospital	Discharged	Non-HK resident	I	Confirmed
488	27/03/2020	Asymptomatic	F	19	Queen Mary Hospital	Discharged	HK resident	I	Confirmed
489	27/03/2020	26/03/2020	F	23	Tuen Mun Hospital	Discharged	HK resident	I	Confirmed
490	27/03/2020	26/03/2020	M	27	Tuen Mun Hospital	Discharged	HK resident	I	Confirmed
491	27/03/2020	Asymptomatic	F	15	Queen Elizabeth Hospital	Discharged	HK resident	I	Confirmed
492	27/03/2020	24/03/2020	F	50	Tuen Mun Hospital	Discharged	HK resident	PL	Confirmed
493	27/03/2020	Asymptomatic	F	50	Kwong Wah Hospital	Discharged	HK resident	PL	Confirmed
494	27/03/2020	Asymptomatic	M	18	Queen Elizabeth Hospital	Discharged	HK resident	I	Confirmed
495	27/03/2020	Asymptomatic	F	31	Princess Margaret Hospital	Discharged	HK resident	PL	Confirmed
496	27/03/2020	23/03/2020	M	17	Queen Mary Hospital	Discharged	HK resident	I	Confirmed
497	27/03/2020	26/03/2020	F	27	Queen Elizabeth Hospital	Discharged	HK resident	Epi-L	Confirmed
498	27/03/2020	24/03/2020	F	58	Queen Elizabeth Hospital	Discharged	HK resident	Epi-L	Confirmed
499	27/03/2020	21/03/2020	M	48	Queen Elizabeth Hospital	Discharged	HK resident	Epi-L	Confirmed
500	27/03/2020	24/03/2020	F	18	Pamela Youde Nethersole Eastern Hospital	Discharged	HK resident	I	Confirmed

Case no.	Report date	Date of onset	Gender	Age	Name of hospital admitted	Hospitalised/ Discharged/ Deceased	HK/Non-HK resident	Case classification*	Confirmed/ probable
501	27/03/2020	22/03/2020	M	35	Pamela Youde Nethersole Eastern Hospital	Discharged	HK resident	Epi-L	Confirmed
502	27/03/2020	16/03/2020	M	42	United Christian Hospital	Discharged	HK resident	I	Confirmed
503	27/03/2020	January	M	12	United Christian Hospital	Discharged	HK resident	I	Confirmed
504	27/03/2020	25/03/2020	F	62	Tuen Mun Hospital	Discharged	HK resident	Epi-L	Confirmed
505	27/03/2020	12/03/2020	M	23	United Christian Hospital	Discharged	HK resident	I	Confirmed
506	27/03/2020	19/03/2020	F	18	Tuen Mun Hospital	Discharged	HK resident	I	Confirmed
507	27/03/2020	25/03/2020	F	49	Prince of Wales Hospital	Discharged	HK resident	I	Confirmed
508	27/03/2020	23/03/2020	F	48	Queen Mary Hospital	Discharged	HK resident	I	Confirmed
509	27/03/2020	24/03/2020	F	40	Prince of Wales Hospital	Discharged	HK resident	Epi-L	Confirmed
510	27/03/2020	Asymptomatic	F	62	Tseung Kwan O Hospital	Discharged	HK resident	Epi-L	Confirmed
511	27/03/2020	26/03/2020	F	37	Prince of Wales Hospital	Discharged	HK resident	Epi-L	Confirmed
512	27/03/2020	25/03/2020	F	23	North District Hospital	Discharged	HK resident	Epi-L	Confirmed
513	27/03/2020	24/03/2020	M	36	United Christian Hospital	Discharged	HK resident	Epi-L	Confirmed
514	27/03/2020	24/03/2020	M	45	United Christian Hospital	Discharged	HK resident	Epi-L	Confirmed
515	27/03/2020	25/03/2020	M	30	United Christian Hospital	Discharged	HK resident	Epi-L	Confirmed
516	27/03/2020	25/03/2020	F	38	Prince of Wales Hospital	Discharged	HK resident	Epi-L	Confirmed
517	27/03/2020	26/03/2020	F	30	Queen Elizabeth Hospital	Discharged	HK resident	Epi-L	Confirmed
518	27/03/2020	13/03/2020	M	20	United Christian Hospital	Discharged	HK resident	I	Confirmed
519	27/03/2020	24/03/2020	M	37	Kwong Wah Hospital	Discharged	HK resident	Epi-L	Confirmed
520	28/03/2020	19/03/2020	F	35	Queen Elizabeth Hospital	Discharged	HK resident	I	Confirmed
521	28/03/2020	26/03/2020	F	56	Prince of Wales Hospital	Discharged	Non-HK resident	I	Confirmed
522	28/03/2020	21/03/2020	F	38	Pamela Youde Nethersole Eastern Hospital	Discharged	HK resident	I	Confirmed
523	28/03/2020	22/03/2020	M	38	North District Hospital	Discharged	HK resident	I	Confirmed
524	28/03/2020	25/03/2020	M	56	United Christian Hospital	Discharged	HK resident	Epi-L	Confirmed
525	28/03/2020	24/03/2020	M	63	Ruttonjee Hospital	Discharged	HK resident	Epi-L	Confirmed

Case no.	Report date	Date of onset	Gender	Age	Name of hospital admitted	Hospitalised/ Discharged/ Deceased	HK/Non-HK resident	Case classification*	Confirmed/ probable
526	28/03/2020	22/03/2020	F	52	Yan Chai Hospital	Discharged	HK resident	Epi-L	Confirmed
527	28/03/2020	22/03/2020	M	48	Prince of Wales Hospital	Discharged	HK resident	I	Confirmed
528	28/03/2020	20/03/2020	F	29	Ruttonjee Hospital	Discharged	HK resident	PL	Confirmed
529	28/03/2020	Asymptomatic	M	41	Pamela Youde Nethersole Eastern Hospital	Discharged	HK resident	I	Confirmed
530	28/03/2020	15/03/2020	M	60	Princess Margaret Hospital	Discharged	HK resident	I	Confirmed
531	28/03/2020	Asymptomatic	F	42	United Christian Hospital	Discharged	HK resident	Epi-L	Confirmed
532	28/03/2020	20/03/2020	M	19	Yan Chai Hospital	Discharged	HK resident	I	Confirmed
533	28/03/2020	20/03/2020	F	25	Queen Mary Hospital	Discharged	HK resident	L	Confirmed
534	28/03/2020	21/03/2020	M	24	United Christian Hospital	Discharged	HK resident	I	Confirmed
535	28/03/2020	19/03/2020	F	28	United Christian Hospital	Discharged	HK resident	PL	Confirmed
536	28/03/2020	15/03/2020	F	31	Prince of Wales Hospital	Discharged	HK resident	PL	Confirmed
537	28/03/2020	Asymptomatic	F	20	Prince of Wales Hospital	Discharged	HK resident	I	Confirmed
538	28/03/2020	Asymptomatic	M	19	Prince of Wales Hospital	Discharged	HK resident	I	Confirmed
539	28/03/2020	Asymptomatic	M	19	Alice Ho Miu Ling Nethersole Hospital	Discharged	HK resident	I	Confirmed
540	28/03/2020	26/03/2020	M	18	Pamela Youde Nethersole Eastern Hospital	Discharged	HK resident	I	Confirmed
541	28/03/2020	10/03/2020	F	17	Prince of Wales Hospital	Discharged	HK resident	I	Confirmed
542	28/03/2020	Asymptomatic	M	18	Princess Margaret Hospital	Discharged	HK resident	I	Confirmed
543	28/03/2020	Asymptomatic	M	25	Prince of Wales Hospital	Discharged	HK resident	I	Confirmed
544	28/03/2020	Asymptomatic	M	20	Princess Margaret Hospital	Discharged	HK resident	I	Confirmed
545	28/03/2020	27/03/2020	M	19	North District Hospital	Discharged	HK resident	I	Confirmed
546	28/03/2020	Asymptomatic	F	23	Caritas Medical Centre	Discharged	HK resident	I	Confirmed
547	28/03/2020	Asymptomatic	M	18	Alice Ho Miu Ling Nethersole Hospital	Discharged	HK resident	I	Confirmed
548	28/03/2020	Asymptomatic	M	16	Alice Ho Miu Ling Nethersole Hospital	Discharged	HK resident	I	Confirmed

Case no.	Report date	Date of onset	Gender	Age	Name of hospital admitted	Hospitalised/ Discharged/ Deceased	HK/Non-HK resident	Case classification*	Confirmed/ probable
549	28/03/2020	25/03/2020	M	16	Alice Ho Miu Ling Nethersole Hospital	Discharged	HK resident	I	Confirmed
550	28/03/2020	Asymptomatic	F	18	Tuen Mun Hospital	Discharged	HK resident	I	Confirmed
551	28/03/2020	Asymptomatic	M	20	United Christian Hospital	Discharged	HK resident	I	Confirmed
552	28/03/2020	27/03/2020	F	20	Prince of Wales Hospital	Discharged	HK resident	I	Confirmed
553	28/03/2020	27/03/2020	M	20	Pamela Youde Nethersole Eastern Hospital	Discharged	HK resident	I	Confirmed
554	28/03/2020	Asymptomatic	F	21	Prince of Wales Hospital	Discharged	HK resident	I	Confirmed
555	28/03/2020	11/03/2020	M	23	Prince of Wales Hospital	Discharged	HK resident	I	Confirmed
556	28/03/2020	16/03/2020	F	20	North District Hospital	Discharged	HK resident	I	Confirmed
557	28/03/2020	17/03/2020	M	19	Queen Elizabeth Hospital	Discharged	HK resident	I	Confirmed
558	28/03/2020	23/03/2020	F	20	United Christian Hospital	Discharged	HK resident	I	Confirmed
559	28/03/2020	15/03/2020	F	19	United Christian Hospital	Discharged	HK resident	I	Confirmed
560	28/03/2020	25/03/2020	M	20	Prince of Wales Hospital	Discharged	HK resident	I	Confirmed
561	28/03/2020	12/03/2020	F	67	Tuen Mun Hospital	Discharged	HK resident	I	Confirmed
562	28/03/2020	26/03/2020	M	25	United Christian Hospital	Discharged	HK resident	L	Confirmed
563	28/03/2020	24/03/2020	M	27	Queen Mary Hospital	Discharged	HK resident	L	Confirmed
564	28/03/2020	23/03/2020	M	33	Prince of Wales Hospital	Discharged	HK resident	L	Confirmed
565	28/03/2020	26/03/2020	M	66	Prince of Wales Hospital	Discharged	HK resident	I	Confirmed
566	28/03/2020	26/03/2020	F	31	Pamela Youde Nethersole Eastern Hospital	Discharged	HK resident	Epi-L	Confirmed
567	28/03/2020	25/03/2020	M	21	Tuen Mun Hospital	Discharged	HK resident	L	Confirmed
568	28/03/2020	24/03/2020	M	26	United Christian Hospital	Discharged	HK resident	I	Confirmed
569	28/03/2020	25/03/2020	F	61	United Christian Hospital	Discharged	HK resident	I	Confirmed
570	28/03/2020	26/03/2020	M	15	United Christian Hospital	Discharged	HK resident	I	Confirmed
571	28/03/2020	15/03/2020	F	76	Ruttonjee Hospital	Discharged	HK resident	I	Confirmed
572	28/03/2020	18/03/2020	M	56	Pamela Youde Nethersole Eastern Hospital	Discharged	HK resident	I	Confirmed

Case no.	Report date	Date of onset	Gender	Age	Name of hospital admitted	Hospitalised/ Discharged/ Deceased	HK/Non-HK resident	Case classification*	Confirmed/ probable
573	28/03/2020	22/03/2020	M	65	United Christian Hospital	Discharged	HK resident	Epi-L	Confirmed
574	28/03/2020	26/03/2020	M	56	Tseung Kwan O Hospital	Discharged	HK resident	I	Confirmed
575	28/03/2020	22/03/2020	M	31	Queen Mary Hospital	Discharged	HK resident	Epi-L	Confirmed
576	28/03/2020	24/03/2020	M	36	Queen Mary Hospital	Discharged	HK resident	Epi-L	Confirmed
577	28/03/2020	26/03/2020	M	15	Queen Mary Hospital	Discharged	HK resident	Epi-L	Confirmed
578	28/03/2020	27/03/2020	M	7	Queen Mary Hospital	Discharged	HK resident	Epi-L	Confirmed
579	28/03/2020	26/03/2020	F	34	Queen Mary Hospital	Discharged	HK resident	Epi-L	Confirmed
580	28/03/2020	21/03/2020	F	26	Pok Oi Hospital	Discharged	HK resident	I	Confirmed
581	28/03/2020	24/03/2020	M	42	Tuen Mun Hospital	Discharged	HK resident	Epi-L	Confirmed
582	28/03/2020	25/03/2020	F	31	Tuen Mun Hospital	Discharged	HK resident	I	Confirmed
583	28/03/2020	27/03/2020	M	19	Tuen Mun Hospital	Discharged	HK resident	I	Confirmed
584	29/03/2020	19/03/2020	M	63	Tuen Mun Hospital	Discharged	HK resident	PL	Confirmed
585	29/03/2020	23/03/2020	F	28	Tuen Mun Hospital	Discharged	HK resident	L	Confirmed
586	29/03/2020	21/03/2020	M	38	United Christian Hospital	Discharged	HK resident	L	Confirmed
587	29/03/2020	14/03/2020	F	29	Queen Elizabeth Hospital	Discharged	HK resident	I	Confirmed
588	29/03/2020	26/03/2020	M	29	Queen Elizabeth Hospital	Discharged	HK resident	I	Confirmed
589	29/03/2020	Asymptomatic	F	22	Pamela Youde Nethersole Eastern Hospital	Discharged	HK resident	I	Confirmed
590	29/03/2020	Asymptomatic	F	56	Pamela Youde Nethersole Eastern Hospital	Discharged	HK resident	I	Confirmed
591	29/03/2020	Asymptomatic	F	15	Alice Ho Miu Ling Nethersole Hospital	Discharged	HK resident	I	Confirmed
592	29/03/2020	Asymptomatic	F	14	Tuen Mun Hospital	Discharged	HK resident	I	Confirmed
593	29/03/2020	Asymptomatic	M	20	Tuen Mun Hospital	Discharged	HK resident	I	Confirmed
594	29/03/2020	Asymptomatic	M	16	Tuen Mun Hospital	Discharged	HK resident	I	Confirmed
595	29/03/2020	24/03/2020	F	75	Pamela Youde Nethersole Eastern Hospital	Hospitalised	HK resident	I	Confirmed
596	29/03/2020	Asymptomatic	F	67	Princess Margaret Hospital	Discharged	HK resident	I	Confirmed

Case no.	Report date	Date of onset	Gender	Age	Name of hospital admitted	Hospitalised/ Discharged/ Deceased	HK/Non-HK resident	Case classification*	Confirmed/ probable
597	29/03/2020	19/03/2020	M	21	Ruttonjee Hospital	Discharged	HK resident	I	Confirmed
598	29/03/2020	Asymptomatic	M	17	Queen Elizabeth Hospital	Discharged	HK resident	I	Confirmed
599	29/03/2020	25/03/2020	F	62	North District Hospital	Discharged	HK resident	I	Confirmed
600	29/03/2020	23/03/2020	M	23	Princess Margaret Hospital	Discharged	HK resident	I	Confirmed
601	29/03/2020	Asymptomatic	M	18	Princess Margaret Hospital	Discharged	HK resident	I	Confirmed
602	29/03/2020	25/03/2020	M	19	Prince of Wales Hospital	Discharged	HK resident	I	Confirmed
603	29/03/2020	22/03/2020	M	16	Princess Margaret Hospital	Discharged	HK resident	I	Confirmed
604	29/03/2020	27/03/2020	M	38	Queen Elizabeth Hospital	Discharged	HK resident	I	Confirmed
605	29/03/2020	19/03/2020	M	19	Ruttonjee Hospital	Discharged	HK resident	I	Confirmed
606	29/03/2020	Asymptomatic	M	28	Prince of Wales Hospital	Discharged	HK resident	I	Confirmed
607	29/03/2020	Asymptomatic	M	46	Tuen Mun Hospital	Discharged	HK resident	I	Confirmed
608	29/03/2020	21/03/2020	F	27	North District Hospital	Discharged	HK resident	PL	Confirmed
609	29/03/2020	Asymptomatic	F	21	Queen Elizabeth Hospital	Discharged	HK resident	Epi-PL	Confirmed
610	29/03/2020	23/03/2020	F	35	Princess Margaret Hospital	Discharged	HK resident	L	Confirmed
611	29/03/2020	24/03/2020	F	56	Tuen Mun Hospital	Discharged	HK resident	L	Confirmed
612	29/03/2020	26/03/2020	F	11	Pamela Youde Nethersole Eastern Hospital	Discharged	HK resident	Epi-I	Confirmed
613	29/03/2020	26/03/2020	M	14	Pamela Youde Nethersole Eastern Hospital	Discharged	HK resident	I	Confirmed
614	29/03/2020	27/03/2020	M	31	Pamela Youde Nethersole Eastern Hospital	Discharged	HK resident	Epi-L	Confirmed
615	29/03/2020	23/03/2020	F	28	Pamela Youde Nethersole Eastern Hospital	Discharged	HK resident	Epi-L	Confirmed
616	29/03/2020	24/03/2020	M	20	Ruttonjee Hospital	Discharged	HK resident	I	Confirmed
617	29/03/2020	24/03/2020	F	31	Pamela Youde Nethersole Eastern Hospital	Discharged	HK resident	I	Confirmed
618	29/03/2020	17/03/2020	M	29	Pamela Youde Nethersole Eastern Hospital	Discharged	HK resident	L	Confirmed
619	29/03/2020	23/03/2020	F	58	Alice Ho Miu Ling	Discharged	HK resident	I	Confirmed

Case no.	Report date	Date of onset	Gender	Age	Name of hospital admitted	Hospitalised/ Discharged/ Deceased	HK/Non-HK resident	Case classification*	Confirmed/ probable
					Nethersole Hospital				
620	29/03/2020	23/03/2020	M	58	Alice Ho Miu Ling Nethersole Hospital	Discharged	HK resident	I	Confirmed
621	29/03/2020	25/03/2020	M	59	Queen Mary Hospital	Discharged	HK resident	PL	Confirmed
622	29/03/2020	27/03/2020	F	47	Pamela Youde Nethersole Eastern Hospital	Discharged	HK resident	Epi-I	Confirmed
623	29/03/2020	25/03/2020	F	38	Caritas Medical Centre	Discharged	HK resident	PL	Confirmed
624	29/03/2020	25/03/2020	M	47	Princess Margaret Hospital	Discharged	HK resident	I	Confirmed
625	29/03/2020	24/03/2020	M	51	Princess Margaret Hospital	Discharged	HK resident	Epi-L	Confirmed
626	29/03/2020	Asymptomatic	M	37	Princess Margaret Hospital	Discharged	HK resident	Epi-L	Confirmed
627	29/03/2020	Asymptomatic	F	67	Princess Margaret Hospital	Discharged	HK resident	Epi-L	Confirmed
628	29/03/2020	27/03/2020	F	21	Pamela Youde Nethersole Eastern Hospital	Discharged	HK resident	I	Confirmed
629	29/03/2020	26/03/2020	M	36	United Christian Hospital	Discharged	HK resident	I	Confirmed
630	29/03/2020	28/03/2020	M	32	Tuen Mun Hospital	Discharged	HK resident	Epi-L	Confirmed
631	29/03/2020	27/03/2020	F	49	Queen Mary Hospital	Discharged	HK resident	I	Confirmed
632	29/03/2020	Asymptomatic	M	77	Tuen Mun Hospital	Discharged	HK resident	Epi-L	Confirmed
633	29/03/2020	21/03/2020	F	74	Tuen Mun Hospital	Discharged	HK resident	PL	Confirmed
634	29/03/2020	27/03/2020	F	48	Tuen Mun Hospital	Discharged	HK resident	I	Confirmed
635	29/03/2020	26/03/2020	F	40	Tuen Mun Hospital	Discharged	HK resident	Epi-L	Confirmed
636	29/03/2020	28/03/2020	F	21	Tuen Mun Hospital	Discharged	HK resident	I	Confirmed
637	29/03/2020	24/03/2020	M	28	Queen Elizabeth Hospital	Discharged	HK resident	L	Confirmed
638	29/03/2020	26/03/2020	M	39	Queen Elizabeth Hospital	Discharged	HK resident	Epi-L	Confirmed
639	29/03/2020	27/03/2020	F	21	United Christian Hospital	Discharged	HK resident	I	Confirmed
640	29/03/2020	22/03/2020	F	23	Pamela Youde Nethersole Eastern Hospital	Discharged	HK resident	I	Confirmed
641	29/03/2020	26/03/2020	M	34	Princess Margaret Hospital	Discharged	HK resident	I	Confirmed
642	29/03/2020	17/03/2020	F	23	United Christian Hospital	Discharged	HK resident	I	Confirmed

Case no.	Report date	Date of onset	Gender	Age	Name of hospital admitted	Hospitalised/ Discharged/ Deceased	HK/Non-HK resident	Case classification*	Confirmed/ probable
643	30/03/2020	21/03/2020	M	32	Tseung Kwan O Hospital	Discharged	HK resident	L	Confirmed
644	30/03/2020	22/03/2020	M	13	Queen Mary Hospital	Discharged	HK resident	I	Confirmed
645	30/03/2020	14/03/2020	F	27	United Christian Hospital	Discharged	HK resident	I	Confirmed
646	30/03/2020	27/03/2020	F	23	Prince of Wales Hospital	Discharged	HK resident	PL	Confirmed
647	30/03/2020	Asymptomatic	F	36	United Christian Hospital	Discharged	HK resident	I	Confirmed
648	30/03/2020	24/03/2020	M	19	Queen Elizabeth Hospital	Discharged	HK resident	I	Confirmed
649	30/03/2020	28/03/2020	M	18	Princess Margaret Hospital	Discharged	HK resident	I	Confirmed
650	30/03/2020	12/03/2020	F	24	Tuen Mun Hospital	Discharged	HK resident	I	Confirmed
651	30/03/2020	27/03/2020	F	21	United Christian Hospital	Discharged	HK resident	I	Confirmed
652	30/03/2020	Asymptomatic	F	30	Princess Margaret Hospital	Discharged	HK resident	I	Confirmed
653	30/03/2020	Asymptomatic	M	52	Queen Elizabeth Hospital	Discharged	HK resident	I	Confirmed
654	30/03/2020	24/03/2020	F	30	Pamela Youde Nethersole Eastern Hospital	Discharged	HK resident	I	Confirmed
655	30/03/2020	Asymptomatic	M	19	Prince of Wales Hospital	Discharged	HK resident	I	Confirmed
656	30/03/2020	Asymptomatic	M	58	Prince of Wales Hospital	Discharged	HK resident	I	Confirmed
657	30/03/2020	15/03/2020	M	25	United Christian Hospital	Discharged	HK resident	I	Confirmed
658	30/03/2020	23/03/2020	F	18	Caritas Medical Centre	Discharged	HK resident	I	Confirmed
659	30/03/2020	Asymptomatic	M	32	Princess Margaret Hospital	Discharged	HK resident	I	Confirmed
660	30/03/2020	Asymptomatic	F	20	Princess Margaret Hospital	Discharged	HK resident	I	Confirmed
661	30/03/2020	29/03/2020	F	21	Ruttonjee Hospital	Discharged	HK resident	I	Confirmed
662	30/03/2020	28/03/2020	M	28	Prince of Wales Hospital	Discharged	HK resident	Epi-L	Confirmed
663	30/03/2020	29/03/2020	M	31	Caritas Medical Centre	Discharged	HK resident	Epi-L	Confirmed
664	30/03/2020	Asymptomatic	F	17	Alice Ho Miu Ling Nethersole Hospital	Discharged	HK resident	I	Confirmed
665	30/03/2020	20/03/2020	F	59	Queen Elizabeth Hospital	Discharged	HK resident	I	Confirmed
666	30/03/2020	Asymptomatic	M	65	Princess Margaret Hospital	Discharged	HK resident	I	Confirmed
667	30/03/2020	Asymptomatic	F	11	United Christian Hospital	Discharged	HK resident	I	Confirmed
668	30/03/2020	Asymptomatic	M	34	Princess Margaret Hospital	Discharged	HK resident	I	Confirmed

Case no.	Report date	Date of onset	Gender	Age	Name of hospital admitted	Hospitalised/ Discharged/ Deceased	HK/Non-HK resident	Case classification*	Confirmed/ probable
669	30/03/2020	29/03/2020	F	32	Prince of Wales Hospital	Discharged	HK resident	I	Confirmed
670	30/03/2020	22/03/2020	F	32	Tuen Mun Hospital	Discharged	HK resident	Epi-L	Confirmed
671	30/03/2020	Asymptomatic	M	19	Tuen Mun Hospital	Discharged	HK resident	I	Confirmed
672	30/03/2020	Asymptomatic	M	16	Alice Ho Miu Ling Nethersole Hospital	Discharged	HK resident	I	Confirmed
673	30/03/2020	29/03/2020	M	52	Tuen Mun Hospital	Discharged	HK resident	I	Confirmed
674	30/03/2020	26/03/2020	M	23	North District Hospital	Discharged	HK resident	Epi-L	Confirmed
675	30/03/2020	21/03/2020	F	19	Tseung Kwan O Hospital	Discharged	Non-HK resident	I	Confirmed
676	30/03/2020	27/03/2020	M	20	Ruttonjee Hospital	Discharged	HK resident	I	Confirmed
677	30/03/2020	29/03/2020	F	59	Queen Mary Hospital	Discharged	HK resident	Epi-L	Confirmed
678	30/03/2020	28/03/2020	F	21	Queen Elizabeth Hospital	Discharged	HK resident	I	Confirmed
679	30/03/2020	27/03/2020	M	19	Caritas Medical Centre	Discharged	HK resident	I	Confirmed
680	30/03/2020	27/03/2020	F	19	Tseung Kwan O Hospital	Discharged	HK resident	I	Confirmed
681	30/03/2020	18/03/2020	M	17	United Christian Hospital	Discharged	HK resident	I	Confirmed
682	30/03/2020	27/03/2020	M	38	Queen Mary Hospital	Discharged	HK resident	PL	Confirmed
683	30/03/2020	27/03/2020	F	34	Queen Mary Hospital	Discharged	HK resident	Epi-L	Confirmed
684	31/03/2020	22/03/2020	M	21	Alice Ho Miu Ling Nethersole Hospital	Discharged	HK resident	I	Confirmed
685	31/03/2020	14/03/2020	M	60	Alice Ho Miu Ling Nethersole Hospital	Discharged	HK resident	I	Confirmed
686	31/03/2020	23/03/2020	M	30	Queen Mary Hospital	Discharged	HK resident	PL	Confirmed
687	31/03/2020	27/03/2020	F	29	Princess Margaret Hospital	Discharged	HK resident	Epi-L	Confirmed
688	31/03/2020	Asymptomatic	M	18	Princess Margaret Hospital	Discharged	HK resident	I	Confirmed
689	31/03/2020	22/03/2020	F	36	Pamela Youde Nethersole Eastern Hospital	Discharged	HK resident	I	Confirmed
690	31/03/2020	28/03/2020	M	17	Pamela Youde Nethersole Eastern Hospital	Discharged	HK resident	I	Confirmed
691	31/03/2020	29/03/2020	F	72	Tuen Mun Hospital	Discharged	HK resident	Epi-L	Confirmed

Case no.	Report date	Date of onset	Gender	Age	Name of hospital admitted	Hospitalised/ Discharged/ Deceased	HK/Non-HK resident	Case classification*	Confirmed/ probable
692	31/03/2020	Asymptomatic	M	20	Tuen Mun Hospital	Discharged	HK resident	I	Confirmed
693	31/03/2020	29/03/2020	M	21	Kwong Wah Hospital	Discharged	HK resident	I	Confirmed
694	31/03/2020	27/03/2020	F	71	Tseung Kwan O Hospital	Discharged	HK resident	I	Confirmed
695	31/03/2020	27/03/2020	M	18	Princess Margaret Hospital	Discharged	HK resident	I	Confirmed
696	31/03/2020	Asymptomatic	M	15	Tuen Mun Hospital	Discharged	HK resident	I	Confirmed
697	31/03/2020	Asymptomatic	F	21	Tuen Mun Hospital	Discharged	HK resident	I	Confirmed
698	31/03/2020	28/03/2020	M	62	United Christian Hospital	Discharged	HK resident	I	Confirmed
699	31/03/2020	Asymptomatic	M	11	Queen Mary Hospital	Discharged	HK resident	I	Confirmed
700	31/03/2020	Asymptomatic	M	21	United Christian Hospital	Discharged	HK resident	I	Confirmed
701	31/03/2020	27/03/2020	M	61	Tseung Kwan O Hospital	Discharged	HK resident	I	Confirmed
702	31/03/2020	27/03/2020	F	29	Princess Margaret Hospital	Discharged	HK resident	Epi-L	Confirmed
703	31/03/2020	17/03/2020	M	41	Yan Chai Hospital	Discharged	HK resident	I	Confirmed
704	31/03/2020	24/03/2020	F	32	Yan Chai Hospital	Discharged	HK resident	L	Confirmed
705	31/03/2020	27/03/2020	F	35	Yan Chai Hospital	Discharged	HK resident	Epi-L	Confirmed
706	31/03/2020	30/03/2020	F	17	Tuen Mun Hospital	Discharged	HK resident	I	Confirmed
707	31/03/2020	25/03/2020	F	44	Pamela Youde Nethersole Eastern Hospital	Discharged	HK resident	Epi-L	Confirmed
708	31/03/2020	27/03/2020	F	47	Tuen Mun Hospital	Discharged	HK resident	I	Confirmed
709	31/03/2020	29/03/2020	M	56	North Lantau Hospital	Discharged	HK resident	Epi-L	Confirmed
710	31/03/2020	22/03/2020	F	86	Tuen Mun Hospital	Discharged	HK resident	I	Confirmed
711	31/03/2020	19/03/2020	M	84	Tuen Mun Hospital	Discharged	HK resident	I	Confirmed
712	31/03/2020	29/03/2020	F	19	Tuen Mun Hospital	Discharged	HK resident	I	Confirmed
713	31/03/2020	30/03/2020	M	62	Queen Mary Hospital	Discharged	HK resident	Epi-L	Confirmed
714	31/03/2020	Asymptomatic	M	21	Queen Mary Hospital	Discharged	HK resident	I	Confirmed
715	31/03/2020	29/03/2020	M	58	Princess Margaret Hospital	Discharged	HK resident	I	Confirmed
716	01/04/2020	18/03/2020	F	24	Ruttonjee Hospital	Discharged	HK resident	I	Confirmed
717	01/04/2020	23/03/2020	M	29	United Christian Hospital	Discharged	HK resident	L	Confirmed
718	01/04/2020	25/03/2020	M	26	Alice Ho Miu Ling	Discharged	HK resident	L	Confirmed

Case no.	Report date	Date of onset	Gender	Age	Name of hospital admitted	Hospitalised/ Discharged/ Deceased	HK/Non-HK resident	Case classification*	Confirmed/ probable
					Nethersole Hospital				
719	01/04/2020	29/03/2020	M	39	Ruttonjee Hospital	Discharged	HK resident	L	Confirmed
720	01/04/2020	12/03/2020	F	61	North District Hospital	Discharged	HK resident	PL	Confirmed
721	01/04/2020	26/03/2020	F	36	Pamela Youde Nethersole Eastern Hospital	Discharged	HK resident	I	Confirmed
722	01/04/2020	Asymptomatic	F	16	Prince of Wales Hospital	Discharged	HK resident	I	Confirmed
723	01/04/2020	26/03/2020	M	15	Prince of Wales Hospital	Discharged	HK resident	I	Confirmed
724	01/04/2020	28/03/2020	M	59	Prince of Wales Hospital	Discharged	HK resident	I	Confirmed
725	01/04/2020	Asymptomatic	F	58	United Christian Hospital	Discharged	HK resident	I	Confirmed
726	01/04/2020	Asymptomatic	F	16	Prince of Wales Hospital	Discharged	HK resident	I	Confirmed
727	01/04/2020	24/02/2020	M	49	Prince of Wales Hospital	Discharged	HK resident	I	Confirmed
728	01/04/2020	13/03/2020	F	21	Alice Ho Miu Ling Nethersole Hospital	Discharged	HK resident	I	Confirmed
729	01/04/2020	19/03/2020	M	53	Prince of Wales Hospital	Discharged	HK resident	I	Confirmed
730	01/04/2020	Asymptomatic	M	15	Tuen Mun Hospital	Discharged	HK resident	I	Confirmed
731	01/04/2020	31/03/2020	F	21	Ruttonjee Hospital	Discharged	HK resident	I	Confirmed
732	01/04/2020	31/03/2020	F	59	Princess Margaret Hospital	Discharged	HK resident	I	Confirmed
733	01/04/2020	24/03/2020	M	17	Prince of Wales Hospital	Discharged	HK resident	I	Confirmed
734	01/04/2020	Asymptomatic	M	37	Prince of Wales Hospital	Discharged	HK resident	I	Confirmed
735	01/04/2020	Asymptomatic	F	53	Pamela Youde Nethersole Eastern Hospital	Discharged	HK resident	I	Confirmed
736	01/04/2020	31/03/2020	F	22	Ruttonjee Hospital	Discharged	HK resident	I	Confirmed
737	01/04/2020	17/03/2020	M	25	North District Hospital	Discharged	HK resident	I	Confirmed
738	01/04/2020	Asymptomatic	F	32	Prince of Wales Hospital	Discharged	HK resident	Epi-L	Confirmed
739	01/04/2020	10/03/2020	M	38	Prince of Wales Hospital	Discharged	HK resident	PL	Confirmed
740	01/04/2020	Asymptomatic	M	65	Prince of Wales Hospital	Discharged	HK resident	I	Confirmed
741	01/04/2020	27/03/2020	M	25	Princess Margaret Hospital	Discharged	HK resident	I	Confirmed
742	01/04/2020	30/03/2020	F	25	Caritas Medical Centre	Discharged	HK resident	Epi-I	Confirmed

Case no.	Report date	Date of onset	Gender	Age	Name of hospital admitted	Hospitalised/ Discharged/ Deceased	HK/Non-HK resident	Case classification*	Confirmed/ probable
743	01/04/2020	24/03/2020	F	35	Alice Ho Miu Ling Nethersole Hospital	Discharged	HK resident	Epi-I	Confirmed
744	01/04/2020	23/03/2020	F	57	United Christian Hospital	Discharged	HK resident	PL	Confirmed
745	01/04/2020	20/03/2020	F	15	Prince of Wales Hospital	Discharged	HK resident	I	Confirmed
746	01/04/2020	26/03/2020	M	58	Kwong Wah Hospital	Discharged	HK resident	Epi-L	Confirmed
747	01/04/2020	Asymptomatic	M	43	Tseung Kwan O Hospital	Discharged	HK resident	Epi-PL	Confirmed
748	01/04/2020	27/03/2020	M	25	Queen Mary Hospital	Discharged	HK resident	Epi-PL	Confirmed
749	01/04/2020	16/03/2020	F	38	Tuen Mun Hospital	Discharged	HK resident	I	Confirmed
750	01/04/2020	Asymptomatic	M	24	Pamela Youde Nethersole Eastern Hospital	Discharged	HK resident	I	Confirmed
751	01/04/2020	28/03/2020	F	18	Pamela Youde Nethersole Eastern Hospital	Discharged	HK resident	I	Confirmed
752	01/04/2020	29/03/2020	M	29	Yan Chai Hospital	Discharged	HK resident	Epi-L	Confirmed
753	01/04/2020	29/03/2020	F	41	Princess Margaret Hospital	Discharged	HK resident	PL	Confirmed
754	01/04/2020	23/03/2020	M	43	Tseung Kwan O Hospital	Discharged	HK resident	L	Confirmed
755	01/04/2020	23/03/2020	F	34	Queen Elizabeth Hospital	Discharged	HK resident	Epi-L	Confirmed
756	01/04/2020	29/03/2020	F	33	Kwong Wah Hospital	Discharged	HK resident	Epi-L	Confirmed
757	01/04/2020	30/03/2020	M	1 month	Queen Elizabeth Hospital	Discharged	HK resident	Epi-L	Confirmed
758	01/04/2020	25/03/2020	M	33	Queen Elizabeth Hospital	Discharged	HK resident	Epi-L	Confirmed
759	01/04/2020	27/03/2020	M	33	United Christian Hospital	Discharged	HK resident	Epi-L	Confirmed
760	01/04/2020	31/03/2020	M	61	Ruttonjee Hospital	Discharged	HK resident	Epi-L	Confirmed
761	01/04/2020	27/03/2020	F	40	Tuen Mun Hospital	Discharged	HK resident	PL	Confirmed
762	01/04/2020	28/03/2020	F	20	Tuen Mun Hospital	Discharged	HK resident	I	Confirmed
763	01/04/2020	28/03/2020	M	21	Princess Margaret Hospital	Discharged	HK resident	I	Confirmed
764	01/04/2020	29/03/2020	M	48	Queen Elizabeth Hospital	Discharged	HK resident	I	Confirmed
765	01/04/2020	23/03/2020	M	18	Pamela Youde Nethersole Eastern Hospital	Discharged	HK resident	I	Confirmed

Case no.	Report date	Date of onset	Gender	Age	Name of hospital admitted	Hospitalised/ Discharged/ Deceased	HK/Non-HK resident	Case classification*	Confirmed/ probable
766	01/04/2020	12/03/2020	M	22	Tseung Kwan O Hospital	Discharged	HK resident	I	Confirmed
767	02/04/2020	23/03/2020	F	64	Queen Elizabeth Hospital	Discharged	HK resident	PL	Confirmed
768	02/04/2020	25/03/2020	M	34	Pamela Youde Nethersole Eastern Hospital	Discharged	HK resident	I	Confirmed
769	02/04/2020	26/03/2020	M	39	Princess Margaret Hospital	Discharged	HK resident	L	Confirmed
770	02/04/2020	27/03/2020	F	38	Kwong Wah Hospital	Discharged	HK resident	I	Confirmed
771	02/04/2020	Asymptomatic	F	61	Alice Ho Miu Ling Nethersole Hospital	Discharged	HK resident	I	Confirmed
772	02/04/2020	25/03/2020	M	14	Princess Margaret Hospital	Discharged	HK resident	I	Confirmed
773	02/04/2020	Asymptomatic	F	50	Alice Ho Miu Ling Nethersole Hospital	Discharged	HK resident	Epi-PL	Confirmed
774	02/04/2020	Asymptomatic	M	54	North District Hospital	Discharged	HK resident	I	Confirmed
775	02/04/2020	24/03/2020	F	30	Tuen Mun Hospital	Discharged	HK resident	PL	Confirmed
776	02/04/2020	31/03/2020	M	18	Prince of Wales Hospital	Discharged	HK resident	I	Confirmed
777	02/04/2020	30/03/2020	F	36	Prince of Wales Hospital	Discharged	HK resident	I	Confirmed
778	02/04/2020	01/04/2020	M	53	Kwong Wah Hospital	Discharged	HK resident	I	Confirmed
779	02/04/2020	Asymptomatic	M	21	North District Hospital	Discharged	HK resident	I	Confirmed
780	02/04/2020	Asymptomatic	F	27	Prince of Wales Hospital	Discharged	HK resident	I	Confirmed
781	02/04/2020	31/03/2020	F	71	Prince of Wales Hospital	Discharged	HK resident	I	Confirmed
782	02/04/2020	Asymptomatic	M	20	Prince of Wales Hospital	Discharged	HK resident	I	Confirmed
783	02/04/2020	Asymptomatic	M	17	Alice Ho Miu Ling Nethersole Hospital	Discharged	HK resident	I	Confirmed
784	02/04/2020	09/03/2020	F	22	Pamela Youde Nethersole Eastern Hospital	Discharged	HK resident	I	Confirmed
785	02/04/2020	Asymptomatic	F	18	Yan Chai Hospital	Discharged	HK resident	I	Confirmed
786	02/04/2020	29/03/2020	M	24	Tuen Mun Hospital	Discharged	HK resident	I	Confirmed
787	02/04/2020	31/03/2020	M	19	Queen Elizabeth Hospital	Discharged	HK resident	I	Confirmed
788	02/04/2020	Asymptomatic	M	19	Queen Elizabeth Hospital	Discharged	HK resident	I	Confirmed

Case no.	Report date	Date of onset	Gender	Age	Name of hospital admitted	Hospitalised/ Discharged/ Deceased	HK/Non-HK resident	Case classification*	Confirmed/ probable
789	02/04/2020	29/03/2020	F	22	Yan Chai Hospital	Discharged	HK resident	I	Confirmed
790	02/04/2020	Asymptomatic	M	19	Princess Margaret Hospital	Discharged	HK resident	I	Confirmed
791	02/04/2020	Asymptomatic	M	20	United Christian Hospital	Discharged	HK resident	I	Confirmed
792	02/04/2020	30/03/2020	M	23	Pamela Youde Nethersole Eastern Hospital	Discharged	HK resident	I	Confirmed
793	02/04/2020	31/03/2020	F	49	Pamela Youde Nethersole Eastern Hospital	Discharged	HK resident	Epi-PL	Confirmed
794	02/04/2020	Asymptomatic	M	2	Prince of Wales Hospital	Discharged	HK resident	I	Confirmed
795	02/04/2020	29/03/2020	F	56	Pamela Youde Nethersole Eastern Hospital	Discharged	HK resident	I	Confirmed
796	02/04/2020	30/03/2020	F	37	Pamela Youde Nethersole Eastern Hospital	Discharged	HK resident	Epi-L	Confirmed
797	02/04/2020	25/03/2020	F	33	Tseung Kwan O Hospital	Discharged	HK resident	L	Confirmed
798	02/04/2020	29/03/2020	M	55	Queen Mary Hospital	Discharged	HK resident	I	Confirmed
799	02/04/2020	01/04/2020	M	18	Queen Mary Hospital	Discharged	HK resident	I	Confirmed
800	02/04/2020	24/03/2020	F	19	United Christian Hospital	Discharged	HK resident	I	Confirmed
801	02/04/2020	31/03/2020	M	50	Ruttonjee Hospital	Discharged	HK resident	Epi-L	Confirmed
802	02/04/2020	24/03/2020	M	60	Tuen Mun Hospital	Discharged	HK resident	Epi-L	Confirmed
803	02/04/2020	24/03/2020	M	22	North District Hospital	Discharged	HK resident	I	Confirmed
804	03/04/2020	Asymptomatic	M	52	Pamela Youde Nethersole Eastern Hospital	Discharged	HK resident	I	Confirmed
805	03/04/2020	25/03/2020	F	41	Queen Elizabeth Hospital	Discharged	HK resident	PL	Confirmed
806	03/04/2020	28/03/2020	M	27	Prince of Wales Hospital	Discharged	HK resident	L	Confirmed
807	03/04/2020	23/03/2020	M	27	Princess Margaret Hospital	Discharged	HK resident	Epi-L	Confirmed
808	03/04/2020	Asymptomatic	M	24	Tuen Mun Hospital	Discharged	HK resident	I	Confirmed
809	03/04/2020	31/03/2020	M	21	Princess Margaret Hospital	Discharged	HK resident	PL	Confirmed
810	03/04/2020	02/04/2020	F	37	United Christian Hospital	Discharged	HK resident	Epi-L	Confirmed
811	03/04/2020	30/03/2020	M	21	United Christian Hospital	Discharged	HK resident	I	Confirmed

Case no.	Report date	Date of onset	Gender	Age	Name of hospital admitted	Hospitalised/ Discharged/ Deceased	HK/Non-HK resident	Case classification*	Confirmed/ probable
812	03/04/2020	Asymptomatic	M	60	United Christian Hospital	Discharged	HK resident	PL	Confirmed
813	03/04/2020	Asymptomatic	M	38	Princess Margaret Hospital	Discharged	HK resident	I	Confirmed
814	03/04/2020	Asymptomatic	F	33	Queen Elizabeth Hospital	Discharged	HK resident	I	Confirmed
815	03/04/2020	31/03/2020	M	29	Princess Margaret Hospital	Discharged	HK resident	I	Confirmed
816	03/04/2020	Asymptomatic	M	16	Alice Ho Miu Ling Nethersole Hospital	Discharged	HK resident	I	Confirmed
817	03/04/2020	Asymptomatic	M	19	Caritas Medical Centre	Discharged	HK resident	I	Confirmed
818	03/04/2020	Asymptomatic	F	52	Pamela Youde Nethersole Eastern Hospital	Discharged	HK resident	I	Confirmed
819	03/04/2020	18/03/2020	F	23	Princess Margaret Hospital	Discharged	HK resident	I	Confirmed
820	03/04/2020	26/03/2020	F	20	Pamela Youde Nethersole Eastern Hospital	Discharged	HK resident	I	Confirmed
821	03/04/2020	16/03/2020	F	20	Yan Chai Hospital	Discharged	HK resident	I	Confirmed
822	03/04/2020	31/03/2020	F	20	Queen Elizabeth Hospital	Discharged	HK resident	I	Confirmed
823	03/04/2020	Asymptomatic	F	44	Princess Margaret Hospital	Discharged	HK resident	I	Confirmed
824	03/04/2020	Asymptomatic	F	16	Prince of Wales Hospital	Discharged	HK resident	I	Confirmed
825	03/04/2020	19/03/2020	F	20	Alice Ho Miu Ling Nethersole Hospital	Discharged	HK resident	I	Confirmed
826	03/04/2020	23/03/2020	M	19	Tseung Kwan O Hospital	Discharged	HK resident	I	Confirmed
827	03/04/2020	Asymptomatic	F	52	Queen Elizabeth Hospital	Discharged	HK resident	I	Confirmed
828	03/04/2020	29/03/2020	M	19	Prince of Wales Hospital	Discharged	HK resident	I	Confirmed
829	03/04/2020	Asymptomatic	M	20	Prince of Wales Hospital	Discharged	HK resident	I	Confirmed
830	03/04/2020	21/03/2020	M	59	Queen Elizabeth Hospital	Discharged	HK resident	PL	Confirmed
831	03/04/2020	29/03/2020	M	21	Ruttonjee Hospital	Discharged	HK resident	I	Confirmed
832	03/04/2020	01/04/2020	F	18	Queen Mary Hospital	Discharged	HK resident	I	Confirmed
833	03/04/2020	26/03/2020	M	48	Tseung Kwan O Hospital	Discharged	HK resident	L	Confirmed
834	03/04/2020	24/03/2020	F	60	Ruttonjee Hospital	Discharged	HK resident	I	Confirmed
835	03/04/2020	27/03/2020	F	48	Pamela Youde Nethersole	Discharged	HK resident	Epi-L	Confirmed

Case no.	Report date	Date of onset	Gender	Age	Name of hospital admitted	Hospitalised/ Discharged/ Deceased	HK/Non-HK resident	Case classification*	Confirmed/ probable
					Eastern Hospital				
836	03/04/2020	02/04/2020	F	33	Pamela Youde Nethersole Eastern Hospital	Discharged	HK resident	I	Confirmed
837	03/04/2020	18/03/2020	M	56	Alice Ho Miu Ling Nethersole Hospital	Discharged	HK resident	I	Confirmed
838	03/04/2020	31/03/2020	M	33	Pamela Youde Nethersole Eastern Hospital	Discharged	HK resident	Epi-L	Confirmed
839	03/04/2020	29/03/2020	F	35	Pamela Youde Nethersole Eastern Hospital	Discharged	HK resident	I	Confirmed
840	03/04/2020	25/03/2020	M	47	Queen Elizabeth Hospital	Discharged	HK resident	L	Confirmed
841	03/04/2020	27/03/2020	M	55	United Christian Hospital	Discharged	HK resident	I	Confirmed
842	03/04/2020	02/04/2020	M	20	North District Hospital	Discharged	HK resident	Epi-L	Confirmed
843	03/04/2020	02/04/2020	F	19	Prince of Wales Hospital	Discharged	HK resident	I	Confirmed
844	03/04/2020	02/04/2020	F	59	Prince of Wales Hospital	Discharged	HK resident	Epi-L	Confirmed
845	03/04/2020	31/03/2020	F	47	Queen Elizabeth Hospital	Discharged	HK resident	I	Confirmed
846	03/04/2020	24/03/2020	M	51	United Christian Hospital	Discharged	HK resident	Epi-L	Confirmed
847	04/04/2020	Asymptomatic	M	20	Ruttonjee Hospital	Discharged	HK resident	I	Confirmed
848	04/04/2020	Asymptomatic	F	25	Alice Ho Miu Ling Nethersole Hospital	Discharged	HK resident	Epi-PL	Confirmed
849	04/04/2020	31/03/2020	F	44	North District Hospital	Discharged	HK resident	Epi-L	Confirmed
850	04/04/2020	22/03/2020	F	21	United Christian Hospital	Discharged	HK resident	I	Confirmed
851	04/04/2020	02/04/2020	F	21	Pamela Youde Nethersole Eastern Hospital	Discharged	HK resident	I	Confirmed
852	04/04/2020	29/03/2020	F	18	Pamela Youde Nethersole Eastern Hospital	Discharged	HK resident	I	Confirmed
853	04/04/2020	Asymptomatic	M	23	North District Hospital	Discharged	HK resident	I	Confirmed
854	04/04/2020	01/04/2020	M	46	Queen Elizabeth Hospital	Discharged	HK resident	L	Confirmed
855	04/04/2020	25/03/2020	F	36	North District Hospital	Discharged	HK resident	Epi-L	Confirmed
856	04/04/2020	24/03/2020	M	93	Tuen Mun Hospital	Discharged	HK resident	Epi-PL	Confirmed

Case no.	Report date	Date of onset	Gender	Age	Name of hospital admitted	Hospitalised/ Discharged/ Deceased	HK/Non-HK resident	Case classification*	Confirmed/ probable
857	04/04/2020	25/03/2020	M	71	Ruttonjee Hospital	Discharged	HK resident	L	Confirmed
858	04/04/2020	29/03/2020	M	38	Kwong Wah Hospital	Discharged	HK resident	I	Confirmed
859	04/04/2020	Asymptomatic	F	38	Kwong Wah Hospital	Discharged	HK resident	I	Confirmed
860	04/04/2020	30/03/2020	M	6	Kwong Wah Hospital	Discharged	HK resident	I	Confirmed
861	04/04/2020	16/03/2020	M	18	United Christian Hospital	Discharged	HK resident	I	Confirmed
862	04/04/2020	30/03/2020	M	23	Queen Elizabeth Hospital	Discharged	HK resident	I	Confirmed
863	04/04/2020	Asymptomatic	F	24	United Christian Hospital	Discharged	HK resident	Epi-L	Confirmed
864	05/04/2020	Asymptomatic	M	40	Queen Elizabeth Hospital	Discharged	HK resident	Epi-L	Confirmed
865	05/04/2020	Asymptomatic	M	18	Pamela Youde Nethersole Eastern Hospital	Discharged	HK resident	I	Confirmed
866	05/04/2020	23/03/2020	M	20	Prince of Wales Hospital	Discharged	HK resident	I	Confirmed
867	05/04/2020	25/03/2020	F	29	Pamela Youde Nethersole Eastern Hospital	Discharged	HK resident	I	Confirmed
868	05/04/2020	01/04/2020	F	61	Pamela Youde Nethersole Eastern Hospital	Discharged	HK resident	I	Confirmed
869	05/04/2020	15/03/2020	F	18	Queen Mary Hospital	Discharged	HK resident	I	Confirmed
870	05/04/2020	Asymptomatic	F	60	United Christian Hospital	Discharged	HK resident	I	Confirmed
871	05/04/2020	03/04/2020	F	19	Alice Ho Miu Ling Nethersole Hospital	Discharged	HK resident	I	Confirmed
872	05/04/2020	31/03/2020	M	33	Princess Margaret Hospital	Discharged	HK resident	I	Confirmed
873	05/04/2020	Asymptomatic	M	48	Queen Mary Hospital	Discharged	HK resident	I	Confirmed
874	05/04/2020	20/03/2020	M	20	North District Hospital	Discharged	HK resident	I	Confirmed
875	05/04/2020	12/03/2020	M	19	Queen Elizabeth Hospital	Discharged	HK resident	I	Confirmed
876	05/04/2020	21/03/2020	F	20	United Christian Hospital	Discharged	HK resident	I	Confirmed
877	05/04/2020	Asymptomatic	M	39	United Christian Hospital	Discharged	HK resident	Epi-L	Confirmed
878	05/04/2020	28/03/2020	M	64	Princess Margaret Hospital	Discharged	HK resident	I	Confirmed
879	05/04/2020	03/04/2020	F	60	North District Hospital	Discharged	HK resident	I	Confirmed
880	05/04/2020	Asymptomatic	M	21	Queen Mary Hospital	Discharged	HK resident	I	Confirmed

Case no.	Report date	Date of onset	Gender	Age	Name of hospital admitted	Hospitalised/ Discharged/ Deceased	HK/Non-HK resident	Case classification*	Confirmed/ probable
881	05/04/2020	10/03/2020	M	35	Pamela Youde Nethersole Eastern Hospital	Discharged	HK resident	I	Confirmed
882	05/04/2020	11/03/2020	F	22	Tseung Kwan O Hospital	Discharged	HK resident	I	Confirmed
883	05/04/2020	17/03/2020	M	49	United Christian Hospital	Discharged	HK resident	I	Confirmed
884	05/04/2020	30/03/2020	M	23	Queen Elizabeth Hospital	Discharged	HK resident	Epi-L	Confirmed
885	05/04/2020	Asymptomatic	M	20	Ruttonjee Hospital	Discharged	HK resident	I	Confirmed
886	05/04/2020	31/03/2020	F	46	Pamela Youde Nethersole Eastern Hospital	Discharged	HK resident	I	Confirmed
887	05/04/2020	02/04/2020	M	62	Tuen Mun Hospital	Discharged	HK resident	I	Confirmed
888	05/04/2020	16/03/2020	M	20	Princess Margaret Hospital	Discharged	HK resident	I	Confirmed
889	05/04/2020	31/03/2020	M	19	Pamela Youde Nethersole Eastern Hospital	Discharged	HK resident	I	Confirmed
890	05/04/2020	Asymptomatic	F	16	Prince of Wales Hospital	Discharged	HK resident	I	Confirmed
891	05/04/2020	03/04/2020	F	35	Queen Elizabeth Hospital	Discharged	HK resident	Epi-L	Confirmed
892	06/04/2020	04/04/2020	M	56	Queen Elizabeth Hospital	Discharged	HK resident	I	Confirmed
893	06/04/2020	24/03/2020	M	20	United Christian Hospital	Discharged	HK resident	I	Confirmed
894	06/04/2020	Asymptomatic	M	16	Tuen Mun Hospital	Discharged	HK resident	I	Confirmed
895	06/04/2020	31/03/2020	M	48	Princess Margaret Hospital	Discharged	HK resident	I	Confirmed
896	06/04/2020	Asymptomatic	F	61	United Christian Hospital	Discharged	HK resident	I	Confirmed
897	06/04/2020	01/04/2020	F	39	Pamela Youde Nethersole Eastern Hospital	Discharged	HK resident	I	Confirmed
898	06/04/2020	03/04/2020	M	18	Prince of Wales Hospital	Discharged	HK resident	I	Confirmed
899	06/04/2020	Asymptomatic	F	28	Queen Mary Hospital	Discharged	HK resident	I	Confirmed
900	06/04/2020	Asymptomatic	F	40	United Christian Hospital	Discharged	HK resident	I	Confirmed
901	06/04/2020	21/03/2020	F	21	Princess Margaret Hospital	Discharged	HK resident	I	Confirmed
902	06/04/2020	28/03/2020	M	61	Prince of Wales Hospital	Discharged	HK resident	I	Confirmed
903	06/04/2020	23/03/2020	M	48	Princess Margaret Hospital	Discharged	HK resident	L	Confirmed
904	06/04/2020	Asymptomatic	M	44	United Christian Hospital	Discharged	HK resident	Epi-L	Confirmed

Case no.	Report date	Date of onset	Gender	Age	Name of hospital admitted	Hospitalised/ Discharged/ Deceased	HK/Non-HK resident	Case classification*	Confirmed/ probable
905	06/04/2020	Asymptomatic	F	35	Pamela Youde Nethersole Eastern Hospital	Discharged	HK resident	Epi-L	Confirmed
906	06/04/2020	Asymptomatic	M	56	Pamela Youde Nethersole Eastern Hospital	Discharged	HK resident	Epi-L	Confirmed
907	06/04/2020	Asymptomatic	F	54	United Christian Hospital	Discharged	HK resident	I	Confirmed
908	06/04/2020	Asymptomatic	M	64	United Christian Hospital	Discharged	HK resident	I	Confirmed
909	06/04/2020	Asymptomatic	M	60	Queen Elizabeth Hospital	Discharged	HK resident	I	Confirmed
910	06/04/2020	27/03/2020	F	29	Queen Elizabeth Hospital	Discharged	HK resident	I	Confirmed
911	06/04/2020	23/03/2020	M	29	Queen Elizabeth Hospital	Discharged	HK resident	I	Confirmed
912	06/04/2020	27/03/2020	M	3	Queen Elizabeth Hospital	Discharged	HK resident	Epi-L	Confirmed
913	06/04/2020	27/03/2020	M	8	Queen Elizabeth Hospital	Discharged	HK resident	Epi-L	Confirmed
914	06/04/2020	30/03/2020	F	60	Queen Mary Hospital	Discharged	HK resident	I	Confirmed
915	06/04/2020	03/04/2020	F	48	United Christian Hospital	Discharged	HK resident	I	Confirmed
916	07/04/2020	14/03/2020	M	22	Queen Mary Hospital	Discharged	HK resident	I	Confirmed
917	07/04/2020	Asymptomatic	F	21	Princess Margaret Hospital	Discharged	HK resident	I	Confirmed
918	07/04/2020	04/04/2020	M	53	Queen Mary Hospital	Discharged	HK resident	I	Confirmed
919	07/04/2020	Asymptomatic	M	40	Princess Margaret Hospital	Discharged	HK resident	I	Confirmed
920	07/04/2020	23/03/2020	M	22	Queen Mary Hospital	Discharged	HK resident	I	Confirmed
921	07/04/2020	31/03/2020	F	40	Ruttonjee Hospital	Discharged	HK resident	I	Confirmed
922	07/04/2020	Asymptomatic	M	20	Queen Mary Hospital	Discharged	HK resident	I	Confirmed
923	07/04/2020	03/04/2020	F	31	Prince of Wales Hospital	Discharged	HK resident	Epi-L	Confirmed
924	07/04/2020	03/04/2020	F	54	Princess Margaret Hospital	Discharged	HK resident	Epi-L	Confirmed
925	07/04/2020	04/04/2020	F	19	Kwong Wah Hospital	Discharged	HK resident	Epi-L	Confirmed
926	07/04/2020	01/04/2020	F	40	Princess Margaret Hospital	Discharged	HK resident	Epi-L	Confirmed
927	07/04/2020	05/04/2020	M	19	Princess Margaret Hospital	Discharged	HK resident	I	Confirmed
928	07/04/2020	03/04/2020	M	55	Yan Chai Hospital	Discharged	HK resident	Epi-L	Confirmed
929	07/04/2020	06/04/2020	M	21	United Christian Hospital	Discharged	HK resident	Epi-L	Confirmed
930	07/04/2020	Asymptomatic	M	16	Prince of Wales Hospital	Discharged	HK resident	Epi-L	Confirmed

Case no.	Report date	Date of onset	Gender	Age	Name of hospital admitted	Hospitalised/ Discharged/ Deceased	HK/Non-HK resident	Case classification*	Confirmed/ probable
931	07/04/2020	Asymptomatic	F	59	Alice Ho Miu Ling Nethersole Hospital	Discharged	HK resident	I	Confirmed
932	07/04/2020	29/03/2020	M	24	Pamela Youde Nethersole Eastern Hospital	Discharged	HK resident	Epi-L	Confirmed
933	07/04/2020	02/04/2020	F	39	Queen Elizabeth Hospital	Discharged	HK resident	L	Confirmed
934	07/04/2020	06/04/2020	F	29	North District Hospital	Discharged	HK resident	I	Confirmed
935	07/04/2020	11/03/2020	M	61	United Christian Hospital	Discharged	HK resident	I	Confirmed
936	07/04/2020	04/04/2020	M	35	Prince of Wales Hospital	Discharged	HK resident	I	Confirmed
937	08/04/2020	01/04/2020	F	27	Ruttonjee Hospital	Discharged	HK resident	I	Confirmed
938	08/04/2020	Asymptomatic	F	20	Queen Mary Hospital	Discharged	HK resident	I	Confirmed
939	08/04/2020	31/03/2020	F	26	United Christian Hospital	Discharged	HK resident	I	Confirmed
940	08/04/2020	Asymptomatic	M	5	Prince of Wales Hospital	Discharged	HK resident	I	Confirmed
941	08/04/2020	Asymptomatic	M	57	Ruttonjee Hospital	Discharged	HK resident	Epi-I	Confirmed
942	08/04/2020	04/04/2020	F	71	Princess Margaret Hospital	Discharged	HK resident	I	Confirmed
943	08/04/2020	04/04/2020	F	31	Princess Margaret Hospital	Discharged	HK resident	Epi-L	Confirmed
944	08/04/2020	Asymptomatic	M	37	United Christian Hospital	Discharged	HK resident	Epi-L	Confirmed
945	08/04/2020	03/04/2020	F	57	North District Hospital	Discharged	HK resident	L	Confirmed
946	08/04/2020	30/03/2020	M	35	Princess Margaret Hospital	Discharged	HK resident	PL	Confirmed
947	08/04/2020	02/04/2020	F	20	Queen Mary Hospital	Discharged	HK resident	I	Confirmed
948	08/04/2020	Asymptomatic	M	61	United Christian Hospital	Discharged	HK resident	I	Confirmed
949	08/04/2020	Asymptomatic	F	37	Alice Ho Miu Ling Nethersole Hospital	Discharged	HK resident	I	Confirmed
950	08/04/2020	01/04/2020	M	68	Tuen Mun Hospital	Discharged	HK resident	I	Confirmed
951	08/04/2020	05/04/2020	F	47	United Christian Hospital	Discharged	HK resident	Epi-L	Confirmed
952	08/04/2020	Asymptomatic	F	22	United Christian Hospital	Discharged	HK resident	I	Confirmed
953	08/04/2020	Asymptomatic	M	2 mon ths	Queen Mary Hospital	Discharged	HK resident	I	Confirmed

Case no.	Report date	Date of onset	Gender	Age	Name of hospital admitted	Hospitalised/ Discharged/ Deceased	HK/Non-HK resident	Case classification*	Confirmed/ probable
954	08/04/2020	01/04/2020	F	27	Pamela Youde Nethersole Eastern Hospital	Discharged	HK resident	Epi-L	Confirmed
955	08/04/2020	Asymptomatic	M	33	Princess Margaret Hospital	Discharged	HK resident	I	Confirmed
956	08/04/2020	04/04/2020	M	28	Tuen Mun Hospital	Discharged	HK resident	I	Confirmed
957	08/04/2020	30/03/2020	F	55	Queen Mary Hospital	Discharged	HK resident	Epi-L	Confirmed
958	08/04/2020	07/04/2020	M	57	Pamela Youde Nethersole Eastern Hospital	Discharged	HK resident	Epi-L	Confirmed
959	08/04/2020	30/03/2020	F	20	Yan Chai Hospital	Discharged	HK resident	I	Confirmed
960	08/04/2020	03/04/2020	M	25	Ruttonjee Hospital	Discharged	HK resident	Epi-L	Confirmed
961	08/04/2020	01/04/2020	F	31	Queen Elizabeth Hospital	Discharged	HK resident	L	Confirmed
962	09/04/2020	08/04/2020	M	63	Tseung Kwan O Hospital	Discharged	HK resident	I	Confirmed
963	09/04/2020	25/03/2020	F	31	United Christian Hospital	Discharged	HK resident	I	Confirmed
964	09/04/2020	29/03/2020	F	65	Queen Elizabeth Hospital	Discharged	HK resident	I	Confirmed
965	09/04/2020	14/03/2020	F	66	Queen Mary Hospital	Discharged	HK resident	I	Confirmed
966	09/04/2020	10/03/2020	F	35	Queen Elizabeth Hospital	Discharged	HK resident	I	Confirmed
967	09/04/2020	25/03/2020	M	21	Queen Elizabeth Hospital	Discharged	HK resident	I	Confirmed
968	09/04/2020	04/04/2020	M	43	Queen Mary Hospital	Discharged	HK resident	L	Confirmed
969	09/04/2020	20/03/2020	M	22	United Christian Hospital	Discharged	HK resident	I	Confirmed
970	09/04/2020	05/04/2020	F	26	Prince of Wales Hospital	Discharged	HK resident	I	Confirmed
971	09/04/2020	Asymptomatic	M	55	United Christian Hospital	Discharged	HK resident	I	Confirmed
972	09/04/2020	27/03/2020	M	39	Queen Elizabeth Hospital	Discharged	HK resident	I	Confirmed
973	09/04/2020	21/03/2020	M	38	Queen Mary Hospital	Discharged	HK resident	Epi-L	Confirmed
974	09/04/2020	08/04/2020	M	37	Queen Elizabeth Hospital	Discharged	HK resident	Epi-L	Confirmed
975	10/04/2020	Asymptomatic	F	24	Princess Margaret Hospital	Discharged	HK resident	PL	Confirmed
976	10/04/2020	28/03/2020	M	28	Tuen Mun Hospital	Discharged	HK resident	Epi-L	Confirmed
977	10/04/2020	17/03/2020	M	32	Princess Margaret Hospital	Discharged	HK resident	PL	Confirmed
978	10/04/2020	Asymptomatic	M	51	Queen Mary Hospital	Discharged	HK resident	PL	Confirmed
979	10/04/2020	Asymptomatic	M	19	Pamela Youde Nethersole	Discharged	HK resident	I	Confirmed

Case no.	Report date	Date of onset	Gender	Age	Name of hospital admitted	Hospitalised/ Discharged/ Deceased	HK/Non-HK resident	Case classification*	Confirmed/ probable
					Eastern Hospital				
980	10/04/2020	30/03/2020	F	20	Princess Margaret Hospital	Discharged	HK resident	I	Confirmed
981	10/04/2020	Asymptomatic	F	38	North District Hospital	Discharged	HK resident	I	Confirmed
982	10/04/2020	08/04/2020	M	22	Queen Elizabeth Hospital	Discharged	HK resident	I	Confirmed
983	10/04/2020	30/03/2020	M	41	Queen Elizabeth Hospital	Discharged	HK resident	I	Confirmed
984	10/04/2020	19/03/2020	M	50	Tseung Kwan O Hospital	Discharged	HK resident	I	Confirmed
985	10/04/2020	26/03/2020	M	22	Prince of Wales Hospital	Discharged	HK resident	I	Confirmed
986	10/04/2020	Asymptomatic	F	17	Pamela Youde Nethersole Eastern Hospital	Discharged	HK resident	I	Confirmed
987	10/04/2020	08/04/2020	M	20	Queen Mary Hospital	Discharged	HK resident	I	Confirmed
988	10/04/2020	02/04/2020	F	75	Prince of Wales Hospital	Discharged	HK resident	I	Confirmed
989	10/04/2020	Asymptomatic	F	25	Queen Elizabeth Hospital	Discharged	HK resident	I	Confirmed
990	10/04/2020	09/04/2020	F	19	Queen Mary Hospital	Discharged	HK resident	I	Confirmed
991	11/04/2020	Asymptomatic	F	45	United Christian Hospital	Discharged	HK resident	I	Confirmed
992	11/04/2020	01/04/2020	M	38	Prince of Wales Hospital	Discharged	HK resident	I	Confirmed
993	11/04/2020	28/03/2020	F	32	Queen Mary Hospital	Discharged	HK resident	I	Confirmed
994	11/04/2020	Asymptomatic	F	38	Queen Mary Hospital	Discharged	HK resident	I	Confirmed
995	11/04/2020	Asymptomatic	M	19	Pamela Youde Nethersole Eastern Hospital	Discharged	HK resident	I	Confirmed
996	11/04/2020	07/04/2020	M	27	Tuen Mun Hospital	Discharged	HK resident	I	Confirmed
997	11/04/2020	31/03/2020	F	24	Prince of Wales Hospital	Discharged	HK resident	I	Confirmed
998	11/04/2020	25/03/2020	F	29	Princess Margaret Hospital	Discharged	HK resident	Epi-L	Confirmed
999	11/04/2020	25/03/2020	F	26	Princess Margaret Hospital	Discharged	HK resident	I	Confirmed
1000	11/04/2020	Asymptomatic	M	37	Queen Mary Hospital	Discharged	HK resident	I	Confirmed
1001	11/04/2020	31/03/2020	M	59	Queen Mary Hospital	Discharged	HK resident	I	Confirmed
1002	12/04/2020	Asymptomatic	M	56	Tuen Mun Hospital	Discharged	HK resident	I	Confirmed
1003	12/04/2020	01/04/2020	F	63	Prince of Wales Hospital	Discharged	HK resident	Epi-I	Confirmed
1004	12/04/2020	08/04/2020	M	20	Prince of Wales Hospital	Discharged	HK resident	I	Confirmed

Case no.	Report date	Date of onset	Gender	Age	Name of hospital admitted	Hospitalised/ Discharged/ Deceased	HK/Non-HK resident	Case classification*	Confirmed/ probable
1005	12/04/2020	08/04/2020	F	21	Tuen Mun Hospital	Discharged	HK resident	I	Confirmed
1006	13/04/2020	Asymptomatic	F	72	Queen Elizabeth Hospital	Discharged	HK resident	I	Confirmed
1007	13/04/2020	29/03/2020	M	79	Prince of Wales Hospital	Discharged	HK resident	I	Confirmed
1008	13/04/2020	Asymptomatic	M	66	Queen Elizabeth Hospital	Discharged	HK resident	Epi-L	Confirmed
1009	13/04/2020	Asymptomatic	F	1	Pamela Youde Nethersole Eastern Hospital	Discharged	HK resident	I	Confirmed
1010	13/04/2020	25/03/2020	M	51	Princess Margaret Hospital	Discharged	HK resident	I	Confirmed
1011	14/04/2020	Asymptomatic	M	53	Queen Mary Hospital	Discharged	HK resident	I	Confirmed
1012	14/04/2020	Asymptomatic	M	16	United Christian Hospital	Discharged	HK resident	I	Confirmed
1013	14/04/2020	Asymptomatic	M	22	Tuen Mun Hospital	Discharged	HK resident	PL	Confirmed
1014	15/04/2020	Asymptomatic	M	22	Ruttonjee Hospital	Discharged	HK resident	I	Confirmed
1015	15/04/2020	Asymptomatic	F	60	Princess Margaret Hospital	Discharged	HK resident	I	Confirmed
1016	15/04/2020	17/03/2020	M	42	Queen Elizabeth Hospital	Discharged	HK resident	I	Confirmed
1017	15/04/2020	Asymptomatic	M	36	Pamela Youde Nethersole Eastern Hospital	Discharged	HK resident	I	Confirmed
1018	16/04/2020	13/04/2020	F	19	Caritas Medical Centre	Discharged	HK resident	I	Confirmed
1019	17/04/2020	Asymptomatic	F	13	United Christian Hospital	Discharged	HK resident	I	Confirmed
1020	17/04/2020	02/04/2020	M	21	Pamela Youde Nethersole Eastern Hospital	Discharged	HK resident	I	Confirmed
1021	17/04/2020	17/03/2020	F	55	Pamela Youde Nethersole Eastern Hospital	Discharged	HK resident	I	Confirmed
1022	17/04/2020	11/04/2020	F	20	Pamela Youde Nethersole Eastern Hospital	Discharged	HK resident	PL	Confirmed
1023	18/04/2020	16/04/2020	F	4	Queen Mary Hospital	Discharged	HK resident	I	Confirmed
1024	18/04/2020	Asymptomatic	M	29	Princess Margaret Hospital	Discharged	HK resident	I	Confirmed
1025	19/04/2020	Asymptomatic	M	35	United Christian Hospital	Discharged	HK resident	I	Confirmed
1026	19/04/2020	06/04/2020	F	47	Queen Elizabeth Hospital	Discharged	HK resident	L	Confirmed
1027	21/04/2020	15/04/2020	F	38	Queen Elizabeth Hospital	Discharged	HK resident	I	Confirmed
1028	21/04/2020	07/04/2020	M	39	Queen Elizabeth Hospital	Discharged	HK resident	I	Confirmed

Case no.	Report date	Date of onset	Gender	Age	Name of hospital admitted	Hospitalised/ Discharged/ Deceased	HK/Non-HK resident	Case classification*	Confirmed/ probable
1029	21/04/2020	Asymptomatic	F	13	United Christian Hospital	Discharged	HK resident	I	Confirmed
1030	21/04/2020	Asymptomatic	M	25	United Christian Hospital	Discharged	HK resident	I	Confirmed
1031	22/04/2020	Asymptomatic	M	68	Princess Margaret Hospital	Discharged	HK resident	I	Confirmed
1032	22/04/2020	24/03/2020	F	52	Princess Margaret Hospital	Discharged	HK resident	I	Confirmed
1033	22/04/2020	Asymptomatic	F	26	Queen Elizabeth Hospital	Discharged	HK resident	I	Confirmed
1034	22/04/2020	Asymptomatic	M	2	Alice Ho Miu Ling Nethersole Hospital	Discharged	HK resident	I	Confirmed
1035	23/04/2020	16/03/2020	M	27	Queen Mary Hospital	Discharged	HK resident	I	Confirmed
1036	23/04/2020	26/03/2020	M	58	Pamela Youde Nethersole Eastern Hospital	Discharged	HK resident	I	Confirmed
1037	25/04/2020	28/03/2020	F	18	Queen Mary Hospital	Discharged	HK resident	I	Confirmed
1038	25/04/2020	Asymptomatic	M	61	Queen Elizabeth Hospital	Discharged	HK resident	Epi-I	Confirmed
1039	01/05/2020	Asymptomatic	M	35	Prince of Wales Hospital	Discharged	HK resident	I	Confirmed
1040	01/05/2020	Asymptomatic	F	16	Tuen Mun Hospital	Discharged	HK resident	I	Confirmed
1041	04/05/2020	11/04/2020	F	27	Tuen Mun Hospital	Discharged	HK resident	I	Confirmed
1042	07/05/2020	Asymptomatic	M	11	Princess Margaret Hospital	Discharged	HK resident	I	Confirmed
1043	07/05/2020	Asymptomatic	M	47	Queen Elizabeth Hospital	Discharged	HK resident	I	Confirmed
1044	07/05/2020	Asymptomatic	M	29	Princess Margaret Hospital	Discharged	HK resident	I	Confirmed
1045	07/05/2020	Asymptomatic	M	40	Princess Margaret Hospital	Discharged	HK resident	I	Confirmed
1046	10/05/2020	Asymptomatic	M	57	Queen Elizabeth Hospital	Discharged	HK resident	I	Confirmed
1047	10/05/2020	Asymptomatic	M	54	Queen Elizabeth Hospital	Discharged	HK resident	I	Confirmed
1048	10/05/2020	08/04/2020	F	69	Queen Mary Hospital	Discharged	HK resident	I	Confirmed
1049	13/05/2020	08/05/2020	F	66	Princess Margaret Hospital	Discharged	HK resident	L	Confirmed
1050	13/05/2020	11/05/2020	F	5	Princess Margaret Hospital	Discharged	HK resident	Epi-L	Confirmed
1051	13/05/2020	12/05/2020	M	34	Queen Elizabeth Hospital	Discharged	HK resident	I	Confirmed
1052	14/05/2020	Asymptomatic	M	62	Princess Margaret Hospital	Discharged	HK resident	Epi-L	Confirmed
1053	15/05/2020	16/03/2020	M	43	Princess Margaret Hospital	Discharged	HK resident	I	Confirmed
1054	17/05/2020	Asymptomatic	M	79	Pamela Youde Nethersole Eastern Hospital	Discharged	HK resident	I	Confirmed
1055	17/05/2020	Asymptomatic	F	10	Tuen Mun Hospital	Discharged	HK resident	I	Confirmed

Case no.	Report date	Date of onset	Gender	Age	Name of hospital admitted	Hospitalised/ Discharged/ Deceased	HK/Non-HK resident	Case classification*	Confirmed/ probable
1056	17/05/2020	15/05/2020	F	39	Tuen Mun Hospital	Discharged	HK resident	I	Confirmed
1057	21/05/2020	20/05/2020	M	56	Tuen Mun Hospital	Discharged	HK resident	I	Confirmed
1058	21/05/2020	Asymptomatic	M	14	Tuen Mun Hospital	Discharged	HK resident	I	Confirmed
1059	21/05/2020	16/05/2020	M	22	Tuen Mun Hospital	Discharged	HK resident	I	Confirmed
1060	21/05/2020	Asymptomatic	F	31	Princess Margaret Hospital	Discharged	HK resident	I	Confirmed
1061	21/05/2020	Asymptomatic	F	11	Princess Margaret Hospital	Discharged	HK resident	I	Confirmed
1062	21/05/2020	Asymptomatic	F	37	Princess Margaret Hospital	Discharged	HK resident	I	Confirmed
1063	21/05/2020	20/05/2020	F	73	Tuen Mun Hospital	Discharged	HK resident	I	Confirmed
1064	21/05/2020	Asymptomatic	M	25	Princess Margaret Hospital	Discharged	HK resident	I	Confirmed
1065	22/05/2020	Asymptomatic	M	15	Princess Margaret Hospital	Discharged	HK resident	I	Confirmed
1066	22/05/2020	16/04/2020	F	61	Caritas Medical Centre	Discharged	HK resident	I	Confirmed
1067	27/05/2020	10/04/2020	M	24	Queen Elizabeth Hospital	Discharged	HK resident	I	Confirmed
1068	29/05/2020	Asymptomatic	M	36	Prince of Wales Hospital	Discharged	HK resident	I	Confirmed
1069	29/05/2020	Asymptomatic	F	38	Tuen Mun Hospital	Hospitalised	HK resident	I	Confirmed
1070	29/05/2020	Asymptomatic	F	5	Tuen Mun Hospital	Discharged	HK resident	I	Confirmed
1071	29/05/2020	Asymptomatic	M	14	Tuen Mun Hospital	Discharged	HK resident	I	Confirmed
1072	29/05/2020	Asymptomatic	M	24	Tuen Mun Hospital	Discharged	HK resident	I	Confirmed
1073	29/05/2020	Asymptomatic	M	15	Tuen Mun Hospital	Discharged	HK resident	I	Confirmed
1074	29/05/2020	Asymptomatic	M	46	Pamela Youde Nethersole Eastern Hospital	Discharged	HK resident	I	Confirmed
1075	29/05/2020	Asymptomatic	M	33	Queen Elizabeth Hospital	Discharged	HK resident	I	Confirmed
1076	29/05/2020	Asymptomatic	F	2	United Christian Hospital	Discharged	HK resident	I	Confirmed
1077	29/05/2020	Asymptomatic	F	24	United Christian Hospital	Discharged	HK resident	I	Confirmed
1078	29/05/2020	Asymptomatic	M	37	Prince of Wales Hospital	Discharged	HK resident	I	Confirmed
1079	29/05/2020	Asymptomatic	M	29	Prince of Wales Hospital	Discharged	HK resident	I	Confirmed
1080	29/05/2020	Asymptomatic	M	21	Tuen Mun Hospital	Discharged	HK resident	I	Confirmed
1081	30/05/2020	Asymptomatic	M	38	Princess Margaret Hospital	Discharged	HK resident	I	Confirmed
1082	30/05/2020	Asymptomatic	M	8	Princess Margaret Hospital	Discharged	HK resident	I	Confirmed

Case no.	Report date	Date of onset	Gender	Age	Name of hospital admitted	Hospitalised/ Discharged/ Deceased	HK/Non-HK resident	Case classification*	Confirmed/ probable
1083	30/05/2020	Asymptomatic	M	1	United Christian Hospital	Discharged	HK resident	I	Confirmed
1084	31/05/2020	22/05/2020	F	34	Prince of Wales Hospital	Hospitalised	HK resident	Epi-L	Confirmed
1085	31/05/2020	26/05/2020	M	56	Prince of Wales Hospital	Discharged	HK resident	Epi-L	Confirmed
1086	01/06/2020	27/04/2020	F	40	Princess Margaret Hospital	Discharged	HK resident	Epi-L	Confirmed
1087	01/06/2020	25/04/2020	F	36	Princess Margaret Hospital	Discharged	HK resident	L	Confirmed
1088	01/06/2020	03/06/2020	M	27	Prince of Wales Hospital	Discharged	HK resident	Epi-L	Confirmed
1089	02/06/2020	29/05/2020	F	68	Prince of Wales Hospital	Discharged	HK resident	Epi-L	Confirmed
1090	02/06/2020	01/06/2020	F	57	Prince of Wales Hospital	Discharged	HK resident	Epi-L	Confirmed
1091	02/06/2020	30/05/2020	F	56	Prince of Wales Hospital	Discharged	HK resident	Epi-L	Confirmed
1092	02/06/2020	01/06/2020	F	78	Prince of Wales Hospital	Deceased	HK resident	Epi-L	Confirmed
1093	02/06/2020	Asymptomatic	M	15	Tuen Mun Hospital	Discharged	HK resident	I	Confirmed
1094	02/06/2020	Asymptomatic	F	42	Tuen Mun Hospital	Discharged	HK resident	Epi-I	Confirmed
1095	04/06/2020	Asymptomatic	M	53	Queen Elizabeth Hospital	Discharged	HK resident	I	Confirmed
1096	04/06/2020	Asymptomatic	M	15	Tuen Mun Hospital	Discharged	HK resident	I	Confirmed
1097	04/06/2020	Asymptomatic	M	43	Tuen Mun Hospital	Discharged	HK resident	I	Confirmed
1098	04/06/2020	04/06/2020	M	39	Princess Margaret Hospital	Hospitalised	HK resident	I	Confirmed
1099	04/06/2020	Asymptomatic	M	33	Princess Margaret Hospital	Discharged	HK resident	I	Confirmed
1100	04/06/2020	03/06/2020	M	72	Prince of Wales Hospital	Deceased	HK resident	Epi-L	Confirmed
1101	05/06/2020	Asymptomatic	F	73	Queen Elizabeth Hospital	Discharged	HK resident	I	Confirmed
1102	05/06/2020	Asymptomatic	F	8	Queen Elizabeth Hospital	Discharged	HK resident	I	Confirmed
1103	05/06/2020	Asymptomatic	F	49	Princess Margaret Hospital	Discharged	HK resident	I	Confirmed
1104	06/06/2020	Mid-March	F	26	Princess Margaret Hospital	Discharged	HK resident	I	Confirmed
1105	06/06/2020	04/06/2020	F	15	Tuen Mun Hospital	Discharged	HK resident	I	Confirmed
1106	06/06/2020	04/06/2020	M	47	Tuen Mun Hospital	Discharged	HK resident	I	Confirmed
1107	07/06/2020	Asymptomatic	F	25	Princess Margaret Hospital	Discharged	HK resident	I	Confirmed
1108	08/06/2020	06/06/2020	F	34	Tuen Mun Hospital	Hospitalised	HK resident	I	Confirmed
1109	12/06/2020	31/05/2020	F	58	Prince of Wales Hospital	Discharged	HK resident	Epi-L	Confirmed
1110	13/06/2020	04/06/2020	M	33	Prince of Wales Hospital	Discharged	HK resident	Epi-L	Confirmed

Case no.	Report date	Date of onset	Gender	Age	Name of hospital admitted	Hospitalised/ Discharged/ Deceased	HK/Non-HK resident	Case classification*	Confirmed/ probable
1111	15/06/2020	31/05/2020	F	32	United Christian Hospital	Discharged	HK resident	I	Confirmed
1112	15/06/2020	Asymptomatic	M	10	Princess Margaret Hospital	Hospitalised	HK resident	I	Confirmed
1113	15/06/2020	Asymptomatic	F	47	Princess Margaret Hospital	Discharged	HK resident	I	Confirmed
1114	17/06/2020	Asymptomatic	F	30	Princess Margaret Hospital	Hospitalised	HK resident	I	Confirmed
1115	17/06/2020	Asymptomatic	F	70	Princess Margaret Hospital	Hospitalised	HK resident	I	Confirmed
1116	17/06/2020	Asymptomatic	F	36	Princess Margaret Hospital	Hospitalised	HK resident	I	Confirmed
1117	17/06/2020	Asymptomatic	F	4	Princess Margaret Hospital	Hospitalised	HK resident	I	Confirmed
1118	17/06/2020	Asymptomatic	M	19	Tuen Mun Hospital	Hospitalised	HK resident	I	Confirmed
1119	17/06/2020	08/06/2020	M	7	Tuen Mun Hospital	Discharged	HK resident	I	Confirmed
1120	17/06/2020	Asymptomatic	F	42	United Christian Hospital	Hospitalised	HK resident	I	Confirmed
1121	17/06/2020	Asymptomatic	F	36	Princess Margaret Hospital	Discharged	HK resident	I	Confirmed
1122	18/06/2020	Asymptomatic	M	36	Tuen Mun Hospital	Hospitalised	HK resident	I	Confirmed
1123	18/06/2020	Asymptomatic	F	6	Tuen Mun Hospital	Discharged	HK resident	I	Confirmed
1124	18/06/2020	10/06/2020	M	13	Tuen Mun Hospital	Discharged	HK resident	I	Confirmed
1125	18/06/2020	Asymptomatic	F	3	Tuen Mun Hospital	Hospitalised	HK resident	I	Confirmed
1126	19/06/2020	12/06/2020	M	9	Tuen Mun Hospital	Hospitalised	HK resident	I	Confirmed
1127	19/06/2020	Asymptomatic	M	41	Tuen Mun Hospital	Hospitalised	HK resident	I	Confirmed
1128	19/06/2020	Asymptomatic	F	12	Pamela Youde Nethersole Eastern Hospital	Hospitalised	HK resident	I	Confirmed
1129	20/06/2020	19/06/2020	F	40	Princess Margaret Hospital	Hospitalised	HK resident	I	Confirmed
1130	21/06/2020	Asymptomatic	M	35	Princess Margaret Hospital	Hospitalised	HK resident	I	Confirmed
1131	21/06/2020	Asymptomatic	F	37	Princess Margaret Hospital	Hospitalised	HK resident	I	Confirmed
1132	21/06/2020	19/06/2020	F	29	Princess Margaret Hospital	Hospitalised	HK resident	I	Confirmed
1133	22/06/2020	Asymptomatic	M	14	Tuen Mun Hospital	Hospitalised	HK resident	I	Confirmed
1134	22/06/2020	20/06/2020	F	47	Prince of Wales Hospital	Hospitalised	HK resident	I	Confirmed
1135	22/06/2020	Asymptomatic	M	22	Princess Margaret Hospital	Hospitalised	HK resident	I	Confirmed
1136	22/06/2020	Asymptomatic	M	36	Pamela Youde Nethersole Eastern Hospital	Hospitalised	HK resident	I	Confirmed

Case no.	Report date	Date of onset	Gender	Age	Name of hospital admitted	Hospitalised/ Discharged/ Deceased	HK/Non-HK resident	Case classification*	Confirmed/ probable
1137	22/06/2020	Asymptomatic	F	27	Queen Elizabeth Hospital	Hospitalised	HK resident	I	Confirmed
1138	22/06/2020	Asymptomatic	F	35	Pamela Youde Nethersole Eastern Hospital	Hospitalised	HK resident	I	Confirmed
1139	22/06/2020	21/06/2020	M	24	Queen Elizabeth Hospital	Hospitalised	HK resident	I	Confirmed
1140	22/06/2020	20/06/2020	F	35	Prince of Wales Hospital	Hospitalised	HK resident	I	Confirmed
1141	22/06/2020	Asymptomatic	M	43	United Christian Hospital	Hospitalised	HK resident	I	Confirmed
1142	22/06/2020	18/06/2020	F	30	Princess Margaret Hospital	Hospitalised	HK resident	I	Confirmed
1143	22/06/2020	Asymptomatic	M	46	Ruttonjee Hospital	Hospitalised	HK resident	I	Confirmed
1144	22/06/2020	Asymptomatic	F	20	Tuen Mun Hospital	Discharged	HK resident	I	Confirmed
1145	22/06/2020	05/05/2020	F	6	Queen Elizabeth Hospital	Hospitalised	HK resident	I	Confirmed
1146	22/06/2020	Asymptomatic	M	11	Pamela Youde Nethersole Eastern Hospital	Hospitalised	HK resident	I	Confirmed
1147	22/06/2020	Asymptomatic	F	37	Tuen Mun Hospital	Hospitalised	HK resident	I	Confirmed
1148	22/06/2020	25/05/2020	M	13	Princess Margaret Hospital	Hospitalised	HK resident	I	Confirmed
1149	22/06/2020	20/06/2020	M	3	Prince of Wales Hospital	Hospitalised	HK resident	I	Confirmed
1150	22/06/2020	Asymptomatic	M	44	Tuen Mun Hospital	Hospitalised	HK resident	I	Confirmed
1151	22/06/2020	Asymptomatic	M	11	Princess Margaret Hospital	Hospitalised	HK resident	I	Confirmed
1152	22/06/2020	Asymptomatic	F	60	Princess Margaret Hospital	Hospitalised	HK resident	I	Confirmed
1153	22/06/2020	Asymptomatic	F	61	Queen Mary Hospital	Hospitalised	HK resident	I	Confirmed
1154	22/06/2020	Asymptomatic	F	12	Queen Elizabeth Hospital	Hospitalised	HK resident	I	Confirmed
1155	22/06/2020	Asymptomatic	M	21	Tuen Mun Hospital	Hospitalised	HK resident	I	Confirmed
1156	22/06/2020	Asymptomatic	F	19	United Christian Hospital	Hospitalised	HK resident	I	Confirmed
1157	22/06/2020	Asymptomatic	M	22	Princess Margaret Hospital	Hospitalised	HK resident	I	Confirmed
1158	22/06/2020	Asymptomatic	F	34	United Christian Hospital	Hospitalised	HK resident	I	Confirmed
1159	22/06/2020	Asymptomatic	M	1	Pamela Youde Nethersole Eastern Hospital	Hospitalised	HK resident	I	Confirmed
1160	22/06/2020	Asymptomatic	F	5	Pamela Youde Nethersole Eastern Hospital	Hospitalised	HK resident	I	Confirmed
1161	22/06/2020	Asymptomatic	M	23	Tuen Mun Hospital	Hospitalised	HK resident	I	Confirmed

Case no.	Report date	Date of onset	Gender	Age	Name of hospital admitted	Hospitalised/ Discharged/ Deceased	HK/Non-HK resident	Case classification*	Confirmed/ probable
1162	22/06/2020	Asymptomatic	F	34	Princess Margaret Hospital	Hospitalised	HK resident	I	Confirmed
1163	23/06/2020	03/06/2020	F	38	United Christian Hospital	Hospitalised	HK resident	I	Confirmed
1164	23/06/2020	Asymptomatic	F	38	United Christian Hospital	Hospitalised	HK resident	I	Confirmed
1165	23/06/2020	18/06/2020	F	35	Queen Elizabeth Hospital	Hospitalised	HK resident	I	Confirmed
1166	23/06/2020	Asymptomatic	F	38	Prince of Wales Hospital	Hospitalised	HK resident	I	Confirmed
1167	23/06/2020	Asymptomatic	M	28	Princess Margaret Hospital	Hospitalised	HK resident	I	Confirmed
1168	23/06/2020	Asymptomatic	F	38	Pamela Youde Nethersole Eastern Hospital	Hospitalised	HK resident	I	Confirmed
1169	23/06/2020	Asymptomatic	F	11	Pamela Youde Nethersole Eastern Hospital	Hospitalised	HK resident	I	Confirmed
1170	23/06/2020	Asymptomatic	M	23	Queen Mary Hospital	Hospitalised	HK resident	I	Confirmed
1171	23/06/2020	Asymptomatic	M	21	Queen Elizabeth Hospital	Hospitalised	HK resident	I	Confirmed
1172	23/06/2020	Asymptomatic	M	27	Princess Margaret Hospital	Hospitalised	HK resident	I	Confirmed
1173	23/06/2020	Asymptomatic	F	19	Queen Elizabeth Hospital	Hospitalised	HK resident	I	Confirmed
1174	23/06/2020	Asymptomatic	M	19	Prince of Wales Hospital	Hospitalised	HK resident	I	Confirmed
1175	23/06/2020	Asymptomatic	M	13	Princess Margaret Hospital	Hospitalised	HK resident	I	Confirmed
1176	23/06/2020	Asymptomatic	M	16	Pamela Youde Nethersole Eastern Hospital	Hospitalised	HK resident	I	Confirmed
1177	23/06/2020	Asymptomatic	M	48	United Christian Hospital	Hospitalised	HK resident	I	Confirmed
1178	23/06/2020	Asymptomatic	M	42	United Christian Hospital	Hospitalised	HK resident	I	Confirmed
1179	24/06/2020	23/06/2020	F	47	Princess Margaret Hospital	Hospitalised	HK resident	I	Confirmed
1180	24/06/2020	13/06/2020	M	55	Princess Margaret Hospital	Deceased	HK resident	I	Confirmed
1181	25/06/2020	Asymptomatic	M	23	Queen Elizabeth Hospital	Hospitalised	HK resident	I	Confirmed
1182	25/06/2020	Asymptomatic	M	8	Princess Margaret Hospital	Hospitalised	HK resident	I	Confirmed
1183	25/06/2020	Asymptomatic	F	11	Princess Margaret Hospital	Hospitalised	HK resident	I	Confirmed
1184	25/06/2020	Asymptomatic	F	15	Prince of Wales Hospital	Hospitalised	HK resident	I	Confirmed
1185	25/06/2020	23/06/2020	F	19	Queen Elizabeth Hospital	Hospitalised	HK resident	I	Confirmed
1186	25/06/2020	21/06/2020	F	34	Queen Elizabeth Hospital	Hospitalised	HK resident	I	Confirmed
1187	25/06/2020	Asymptomatic	M	19	Pamela Youde Nethersole	Hospitalised	HK resident	I	Confirmed

Case no.	Report date	Date of onset	Gender	Age	Name of hospital admitted	Hospitalised/ Discharged/ Deceased	HK/Non-HK resident	Case classification*	Confirmed/ probable
					Eastern Hospital				
1188	25/06/2020	Asymptomatic	M	17	Queen Elizabeth Hospital	Hospitalised	HK resident	I	Confirmed
1189	25/06/2020	Asymptomatic	M	15	Prince of Wales Hospital	Hospitalised	HK resident	I	Confirmed
1190	25/06/2020	22/06/2020	M	39	Prince of Wales Hospital	Hospitalised	HK resident	I	Confirmed
1191	25/06/2020	Asymptomatic	M	27	Prince of Wales Hospital	Hospitalised	HK resident	I	Confirmed
1192	25/06/2020	Asymptomatic	F	38	Prince of Wales Hospital	Hospitalised	HK resident	I	Confirmed
1193	25/06/2020	22/06/2020	M	2	Queen Elizabeth Hospital	Hospitalised	HK resident	I	Confirmed
1194	25/06/2020	Asymptomatic	M	13	Princess Margaret Hospital	Hospitalised	HK resident	I	Confirmed
1195	26/06/2020	21/06/2020	M	7	Princess Margaret Hospital	Hospitalised	HK resident	I	Confirmed
1196	26/06/2020	17/06/2020	M	26	Queen Elizabeth Hospital	Hospitalised	HK resident	I	Confirmed
1197	26/06/2020	24/06/2020	M	7	Princess Margaret Hospital	Hospitalised	HK resident	I	Confirmed
1198	27/06/2020	Asymptomatic	F	39	Princess Margaret Hospital	Hospitalised	HK resident	I	Confirmed
1199	28/06/2020	Asymptomatic	F	12	Princess Margaret Hospital	Hospitalised	HK resident	I	Confirmed
1200	28/06/2020	27/06/2020	M	38	Princess Margaret Hospital	Hospitalised	HK resident	I	Confirmed

* The case classification may be subject to changes when there is new information available.

(Last updated on 29 June 2020)